MEMORIES

1956

Digitized by the Internet Archive
in 2019 with funding from
LYRASIS and LYRASIS Members

https://archive.org/details/broadwayhighscho1956broa

Presenting the fourth edition . . .

BROADWAY HIGH SCHOOL

THE 1956

MEMORIES

Foreword

As we seniors go forward
We pause for a moment to
Renew our determination for attaining
Our goal—and even as we pause
We see opportunity bidding us come.
And though we go forward
Our hearts and minds turn once more
To the hours spent at Broadway High.
Good hours, all—
Pleasant hours filled with the
Dearest of memories.
Hours well worth our while:
In which we achieved a goal
In which a character was molded
In which the value of loyalty was found
In which scholarship was realized.
Hours which we shall never forget
For they are a part of us.

Mr. J. Frank Hillyard, *PRINCIPAL*

Principal's Message

A vast number of men and women who are really capable of doing great things do small things and live mediocre lives because they do not expect or demand enough of themselves. We fail to see that we can control our own destiny, make ourselves do whatever is possible, and make ourselves become whatever we long to be.

There is something in the atmosphere in the presence of a man who believes that he is going to win out—something in his appearance that wins half the battle before a blow is struck.

The miracles of civilization have been performed by men and women of great self-confidence, who had unwavering faith in their power to accomplish the tasks they undertook.

If I were to give but one word of advice, it would be this: "Believe in yourself with all your might." That is, believe that there is a power within you which if awakened, aroused, developed, and matched with honest effort will not only make a noble man or woman of you but will also make you successful and happy.

Table of Contents

Faculty - - - - - - - - - - - - - - - -
Page 7

Seniors - - - - - - - - - - - - - - - -
Page 11

Underclassmen - - - - - - - - - - - -
Page 27

Activities - - - - - - - - - - - - - - -
Page 47

Athletics - - - - - - - - - - - - - - -
Page 63

School Life - - - - - - - - - - - - - -
Page 71

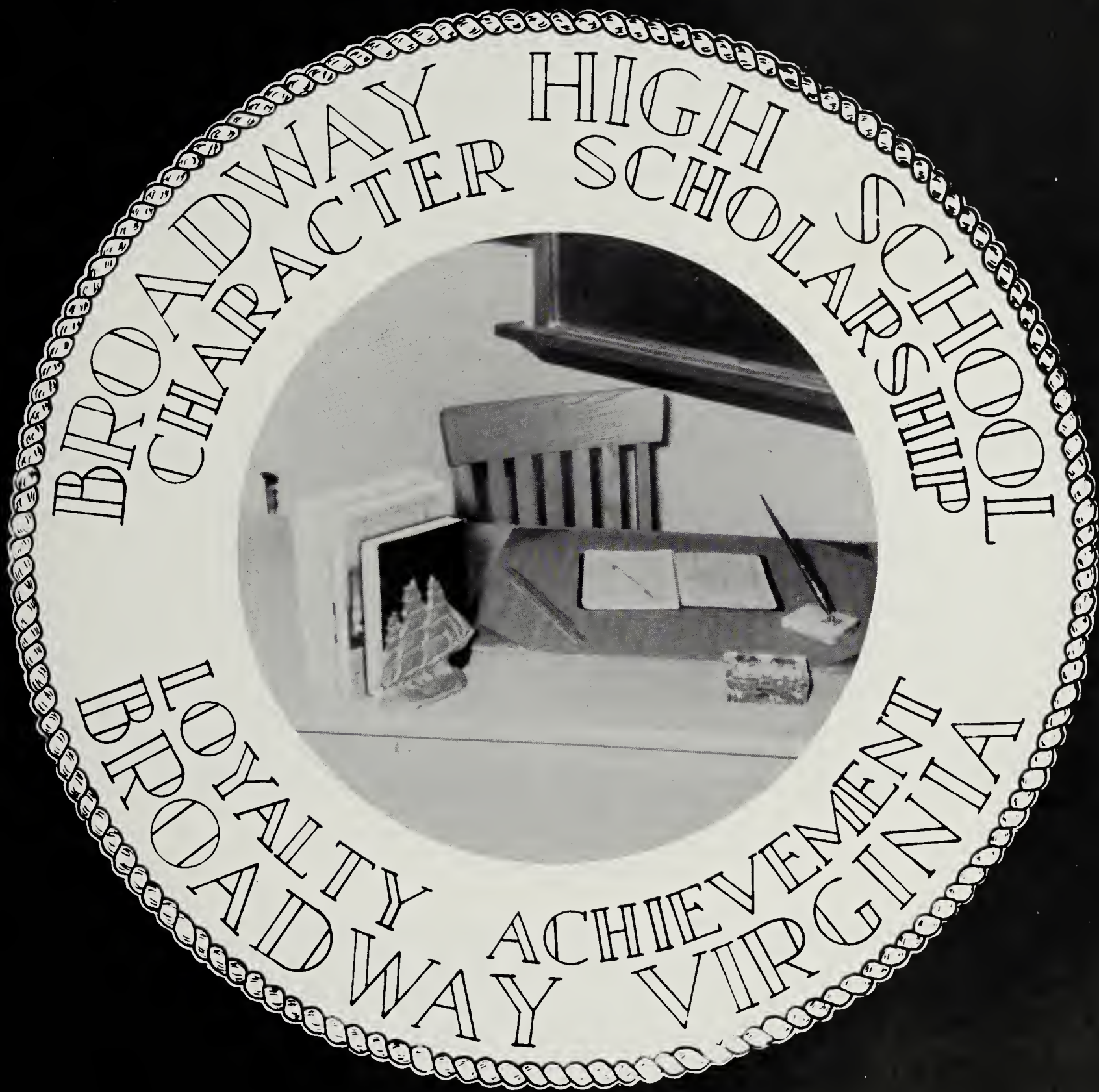
BROADWAY HIGH SCHOOL
CHARACTER SCHOLARSHIP
LOYALTY ACHIEVEMENT
BROADWAY VIRGINIA

Faculty

MARY STUART BELL
English, Social Science

M. KATHARINE BOWMAN
Librarian

EDDIE BRANNER
Band

REBECCA BRANNER
Government, English

ANN CLATTERBUCK
Business Education

JOY CLOUGHERTY
Home Economics

BERNICE COFFMAN
Art

ANN DAVIS
Business Education

I. W. DIEHL
Agriculture

H. B. DRUM
Latin, Mathematics, Science

MARYELLA DRURY
English, Social Science

WALTER EYE
Government, English

FLOYD HAMILTON
Driver Training, History, Coach

EARL HOLSINGER
Mathematics

PAUL KLINE
Mathematics

ROBERT LEAKE
Physical Education, Coach

HARRY LONG
Distributive Education

WARD LONG
Physical Education, Coach

E. C. LYNCH
Industrial Arts, Drafting

MARGARET MARTZ
Mathematics, Science

PHOEBE MAY
English, History

CATHERINE MILLER
Home Economics

JOSEPH MILLER
Music, Civics, Mathematics

FRANCES MOYERS
Guidance, French, English

WAYNE MYERS
Mathematics, Science

MARY OREBAUGH
English, History

AGNES SHOWALTER
Science

HAZEL STOUTAMYRE
English, Guidance

BETTY TURNER
English, Social Science

PAT VAUGHAN
Physical Education, Coach

NELLIE WAMPLER
Guidance, English

EARL WINE
Agriculture

JOHN ZIGLER
Business Education

JUNE ROHRER
Mathematics, Science

BETTY HARRISON
Secretary

BROADWAY HIGH SCHOOL
CHARACTER SCHOLARSHIP
LOYALTY ACHIEVEMENT
BROADWAY VIRGINIA

Seniors

Class of 1956

WILL

KELLER

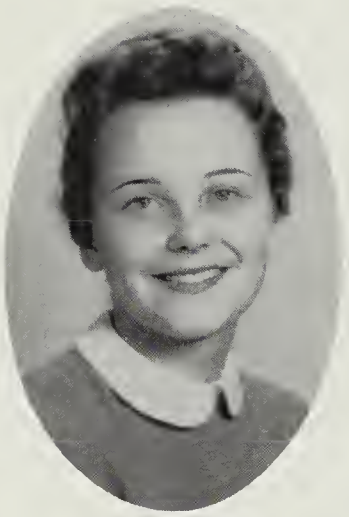

HINKLE

STEPP

President ..... Sylvia Will
Vice President ..... Leona Kellar
Secretary ..... Charlotte Hinkle
Treasurer ..... Geraldine Stepp

Class Motto: "PLUS ULTRA"
Class Colors: LAVENDER AND SILVER
Class Flowers: "LAVENDER GLADIOLA AND IVY"

RICHARD VAUGHAN ARMENTROUT
"A ringing song of friendship"

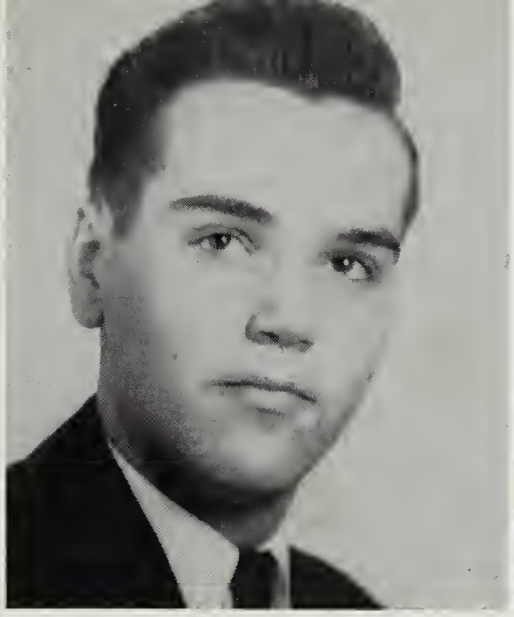

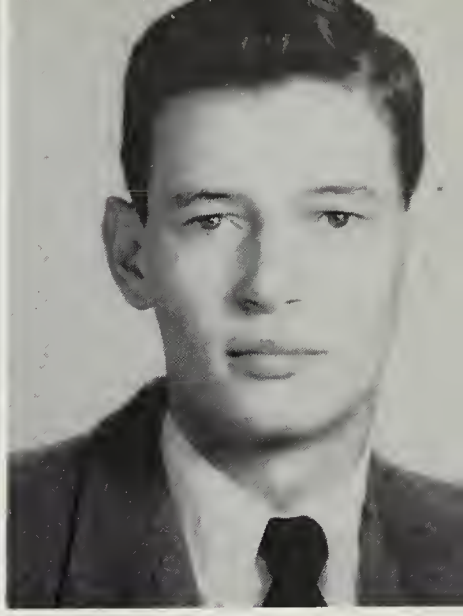

DONALD WAYNE BARE
"A laugh is worth 100 groans"

DONALD ELWOOD BIBLE
"Pleasant words"

HENRY BELMONT BILLER
"As he thinketh"

JO ANN CAPLINGER
"Silence is golden"

LOIS ELIZABETH CAPLINGER
"Be still and know"

CHARLES WARREN CARR
"Speak gently"

GENEVIEVE ELIZABETH CLARK
"Up and doing"

PATRICIA MAE
COFFMAN
"The best is yet to come"

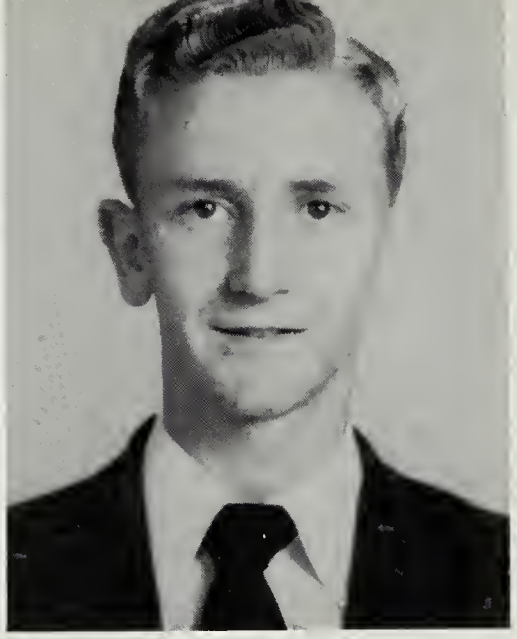

CHARLES BEVERLY
DAVIS
"Apply thine heart"

KENNETH
GLADWELL DAVIS
"To give is to live"

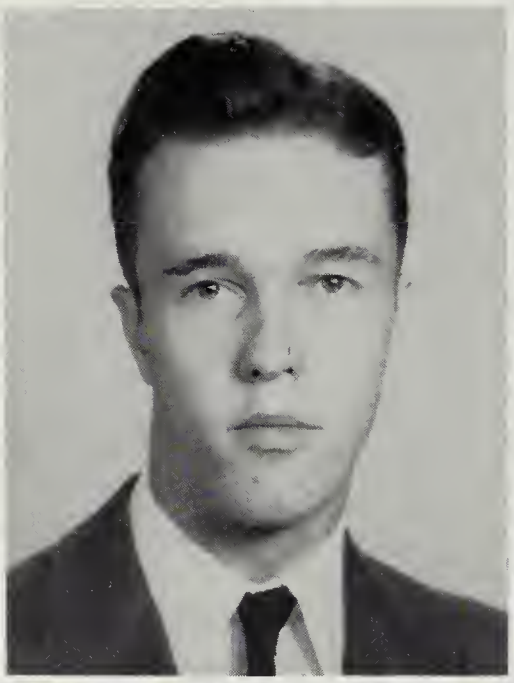

BILLY RAE DOVE
"Win the race"

JANET LEANNAH
DOVE
"A good word and a smile"

JEANETTE
JULIANNA DOVE
"A word or two of cheer"

JANICE ELAINE
EARLY
"Prudence is the footprint of wisdom"

BOYD FRANKLIN
ESTEP
"My chance will come"

GEORGE EDWARD
FAWLEY
"The fewer words"

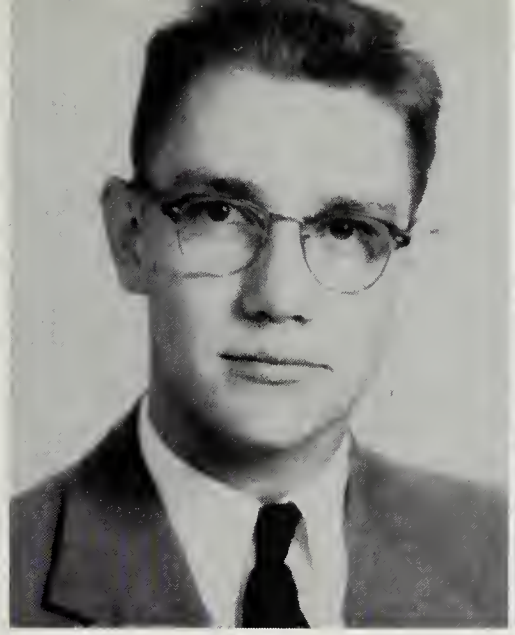

ALLEN ARVILLE
FITZWATER
"Spareth his words"

JOYCE ELLEN
FITZWATER
"Life is a pleasant thing"

ANNA MARGARET
FULK
"Pleasant words"

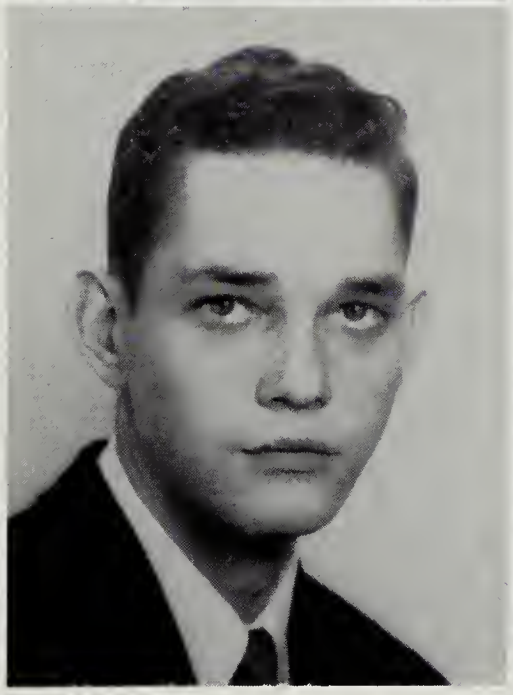

BOBBY LEE FULK
"Agreed to differ"

CONNIE DALE
FULK
"Where love is"

CAROLE HOPE
FUNK
"Glad that I live am I"

BOBBY ALLEN GOOD
*"What a man chooses,
he is"*

WILLIAM HOWARD
GOOD
"The desire—is kindness"

ROBERT CLARENCE
GRIFFITH
"A cheerful life"

EUGENE HARRY
HALTERMAN
"Silence is more eloquent"

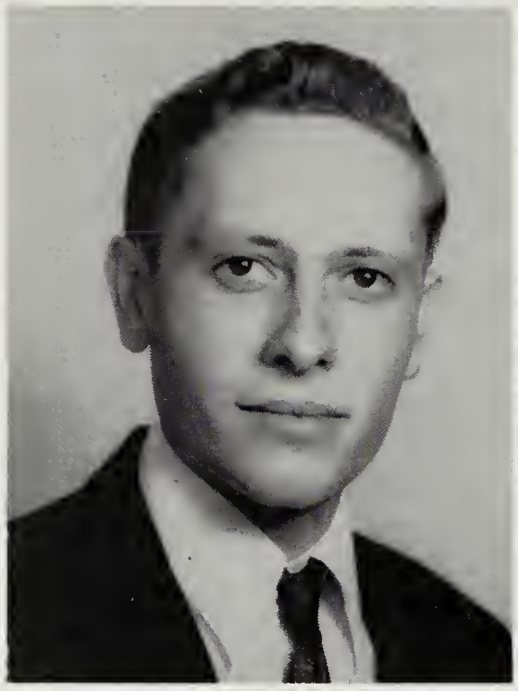

ZELDA EILENE
HARPINE
"An ounce of mirth"

VELDA IRENE
HARPINE
"Go then merrily"

ANNA LEE HESS
"The fewer words"

JAMES DANIEL
HILLYARD
"Happy is he"

JACK ROGERS
HINEGARDNER
"Shows himself friendly"

CHARLOTTE LEE
HINKLE
"A cheerful countenance"

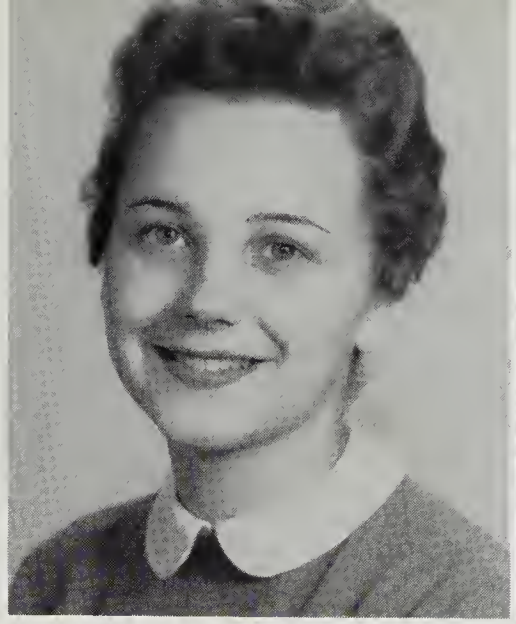

YVONNE DELORES
HINTON
"Life is a long lesson"

RICHARD ALLEN
HOLLAR
"Youth is the glad season"

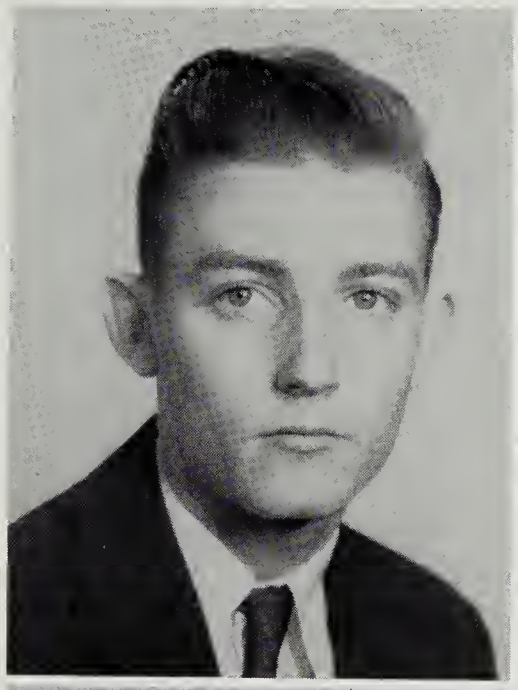

ANNA CATHERINE
HOLSINGER
"Sweet is pleasure"

CATHERINE ANN
HOLSINGER
"A smile that glows"

AMARYLAS JANE
HOOVER
"And smile, smile, smile"

HELEN CAROLINE
HOUNSHELL
"A soft answer"

ELAINE MARIE
HUGHES
"Joy is a partnership"

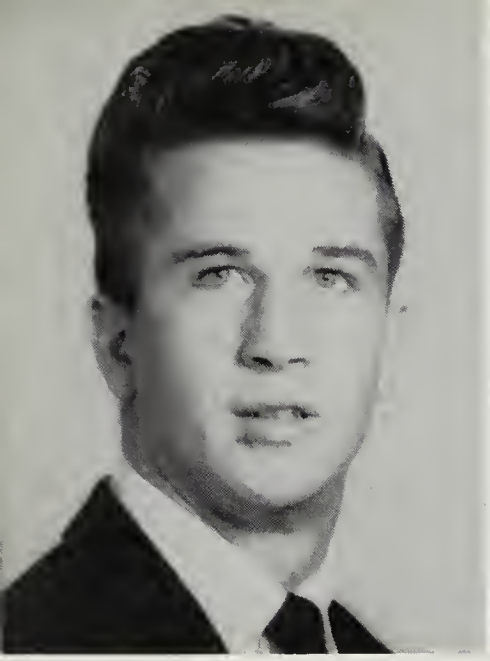

RALPH WATSON KAGEY
"Courage is half the battle"

RONALD LEE KEISTER
"An ounce of wit"

LEONA MAE KELLER
"Happiness will live forever"

KENNETH A. KNIGHT
"If a task is once begun"

MARIETTA ELIZABETH LAM
"Joy is a partnership"

HUGH MARSHALL LANDES
"Men who do things"

JERRY FOSTER LANDES
"A search will find it out"

GERALD WHETZEL LANHAM
"There's the humor of it"

BERYL LANE
LANTZ
"Honor lies in honest toil"

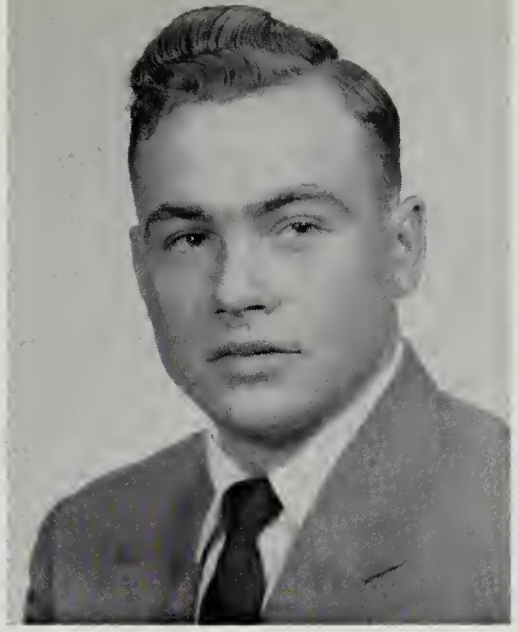

NAOMI KATHYRN
LANTZ
"And there is happiness"

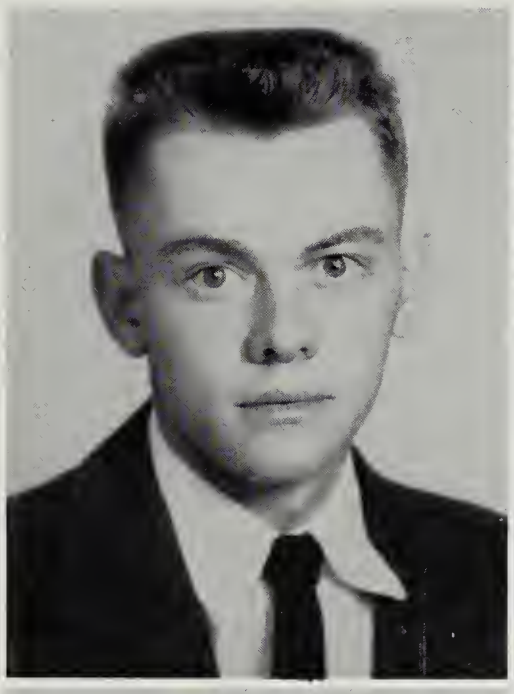

LEON ALFRED LOHR
"A mighty hand"

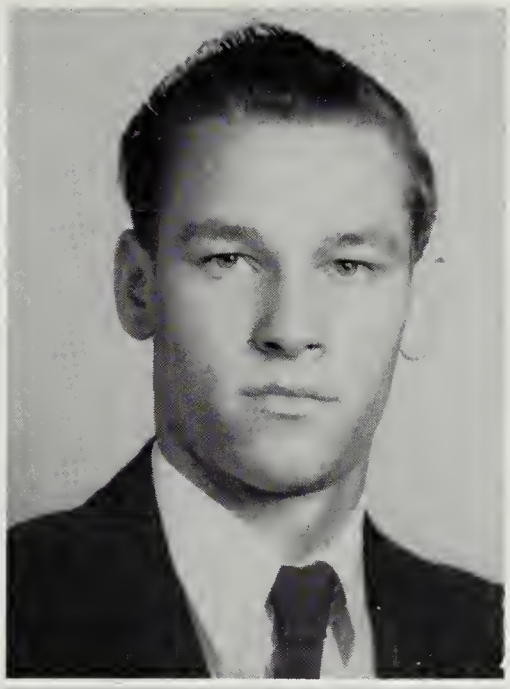

CARL EDWARD
LONG
"The joy from labor"

DONALD LA MARR
MARTZ
"Mischievous and mishaps"

GEORGE WILLIAM
MASON
"Solitude is needful"

EVERETTE ATLEE
MAY JR.
"Kindness is wisdom"

PENELOPE KAY
MUNDY
"Shows herself friendly'

CAROLYN LEE
MYERS
"To do my duty"

JAMES CARROLL
NEFF
"Happy as lucky"

ARLENE FLORENCE
OREBAUGH
"A little grin"

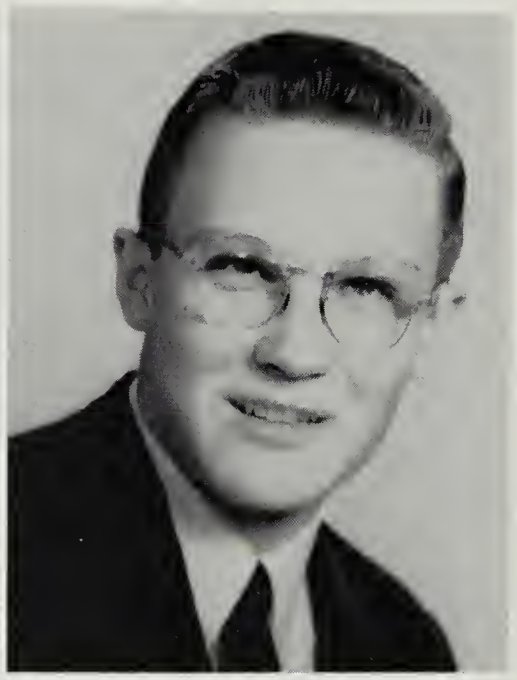

DONALD FREDDIE
PATTEE
"Reading maketh a full man"

MARGARET LOUISE
REEDY
"Modesty is a shining light"

THELMA
CATHERINE REEDY
"Quiet ways"

MARY REBECCA
REEDY
"Eyes open to beauty"

JANET ELIZABETH
REID
"Brightly smile and sweetly sing"

PAUL EDWARD
RIGGLEMAN
"Never a worry"

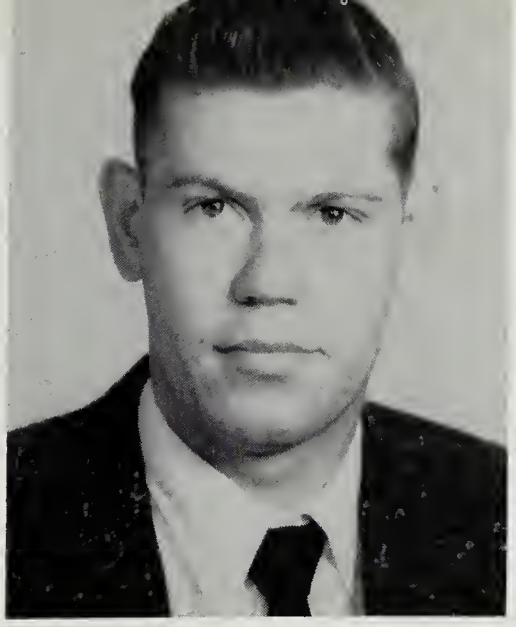

LARRY ALLEN
RITCHIE
"A willing friend"

MARY WILSON
RITCHIE
"A happy heart"

MARY CATHERINE
ROHRBAUGH
"A pleasant companion"

JANET CLOE SEE
"No steps backward"

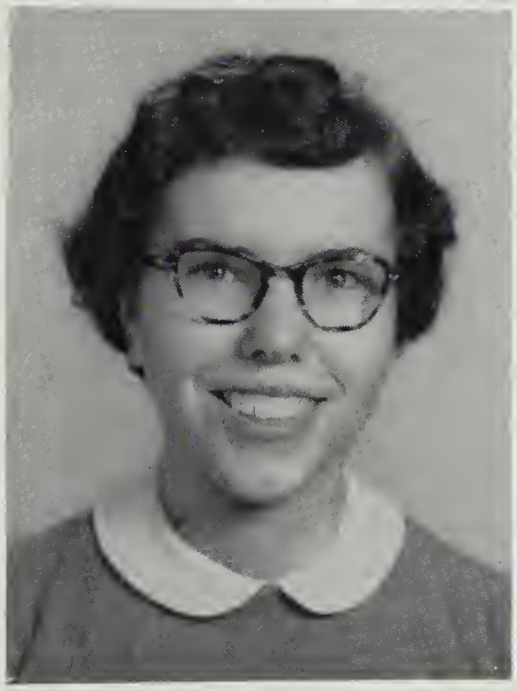

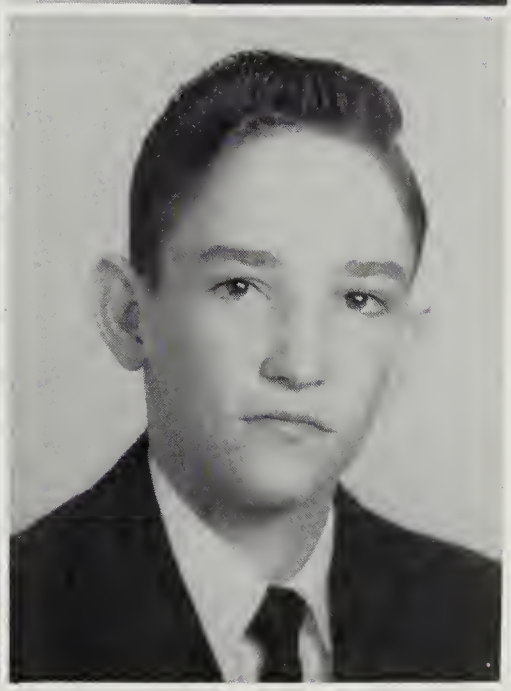

RICHARD ELLIS
SHARPE
"With mirth and laughter"

JOHN ROBERT
SHOEMAKER
"Of kindness and love"

CARL ROBERT
SHOWALTER
"Love and skill work together"

DONALD ROBERT SMITH
"Music exalts each joy"

KAY JOYCE SMITH
"Do it in hope"

MARY CATHERINE SMITH
"Silence is greater"

SHIRLEY MARIE SMITH
"Friendship is love"

WILLIAM DAVID SMITH
"Labor is pleasure"

ARLENE CLARA SONIFRANK
"Silence sweeter is"

GERALDINE FAYE STEPP
"The anvil outlasts the hammer"

EVERETTE ALDEN STRICKLER
"Pleasure takes joy"

RUBY KILE
STRICKLER
"My heart is fixed"

CARROLL EUGENE
STROOP
"Every day a holiday"

MARY IMOGENE
STULTZ
"A helping hand"

CATHERINE RAE
SUMMERS
"Brimming with life"

BETTY ANN
SUMMERS
'Efficiency, the key to success"

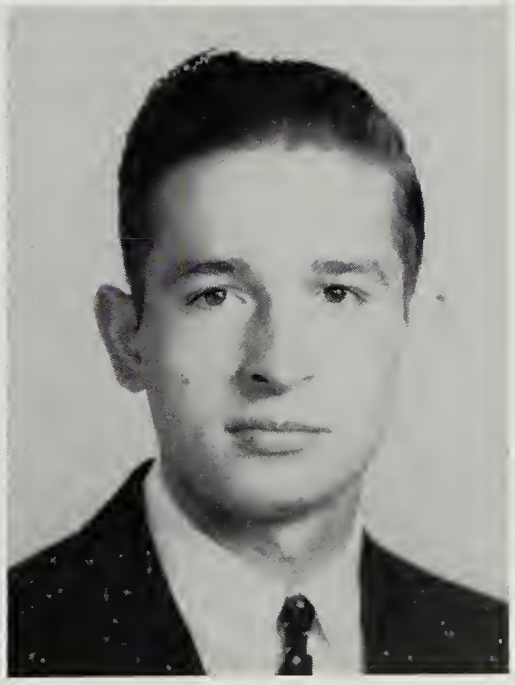

KINGSLEY KERMIT
TRUMBO JR.
"As we advance"

MARY SUE TRUMBO
"Rays of Happiness"

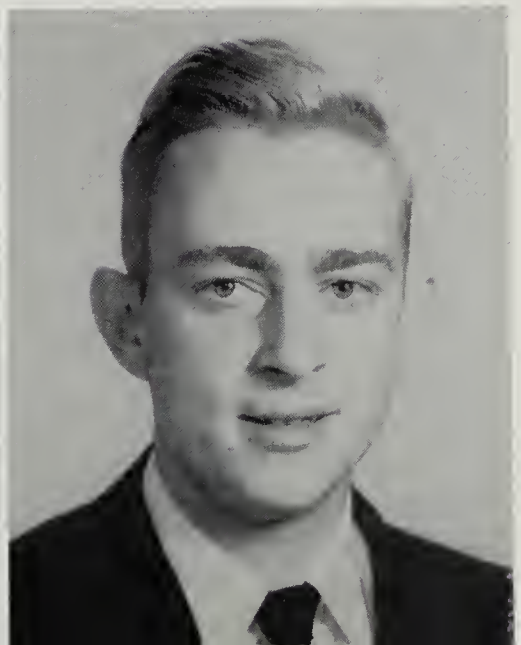

CLAYTON ELWOOD
TURNER
"Do it well"

ELINOR VIRGINIA TURNER
"Deeds of hospitality"

EVA NELL TURNER
"Joys are our wings"

GARY FRANKLIN TURNER
"He stoops to conquer"

PHYLLIS JEANETTE TURNER
"A sunny mood"

CATHERINE ELIZABETH TUSING
"The beauty of a mind"

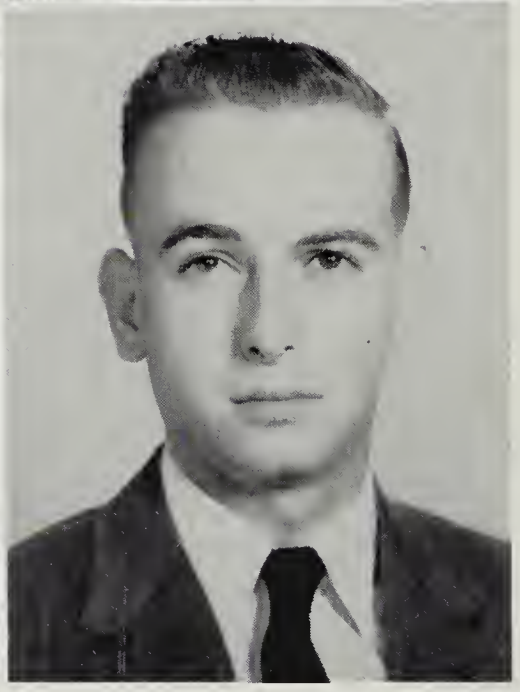

DONNIE EDWARD TUSING
"Quiet fun"

BARBARA ANN VAUGHAN
"Laughter is a tonic"

ELEANOR JEAN WAMPLER
"A wit that sparkles"

CHARLES WINSTON WENGER
"Play the game"

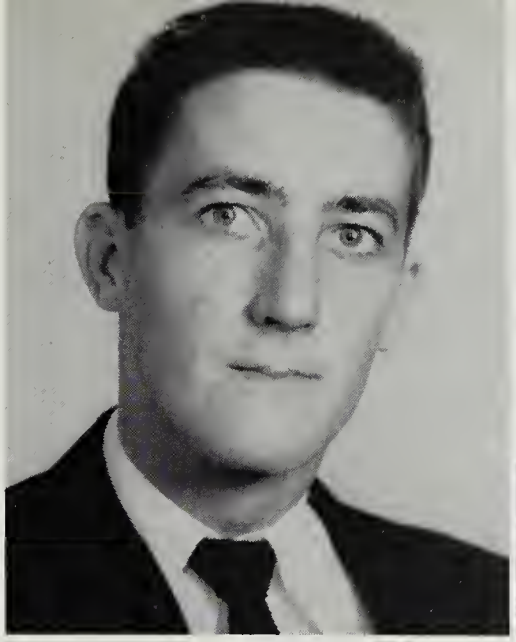

GARY LEE WHETZEL
"Labor is itself a pleasure"

IDA MARGARET WHETZEL
"Be of good cheer"

RAMONA MAY WHETZEL
"Thou ray of intellectual light"

ROBERT STIDLEY WHISSEN
"An ounce of patience"

MAYRE CATHERINE WHITE
"A merry heart"

DONALD KEITH WICHAEL
"There's always time for courtesy"

SYLVIA ADELE WILL
"Friendship always benefits"

JANET LEE WILLIAMS
"Joy delights in fun"

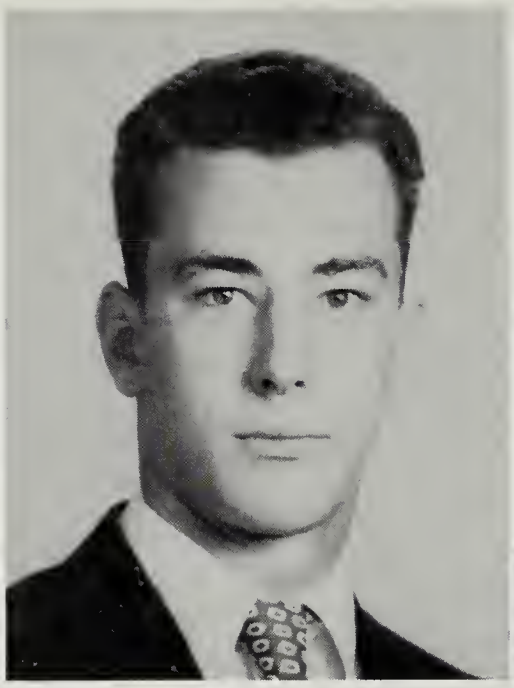

CLARENCE EDWARD WITTIG
"Free men freely work"

RONALD ALAIR WOODSON
"I shall not live in vain"

Seniors Visit Charlottesville

Underclassmen

Class of 1957

OFFICERS

Runion Bare Lynch Driver

President ---------- Charles Bare
Vice President ---------- Faye Runion
Secretary ---------- Houston Lynch
Treasurer ---------- Betty Driver

Naomi Alexander
Raymond Alexander
Patsy Allen
Joan Andes
Nancy Arehart

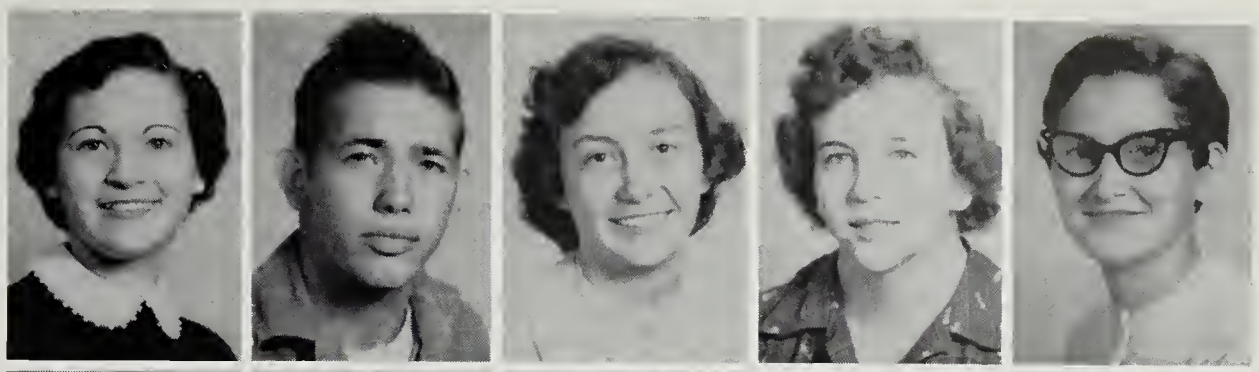

Fay Ashenfelter
Kay Ashenfelter
Janet Baker
Lucille Baker
Charles Bare

Sara Behrens
Beverly Boyers
James Branner
Nancy Branner
Robert Branner

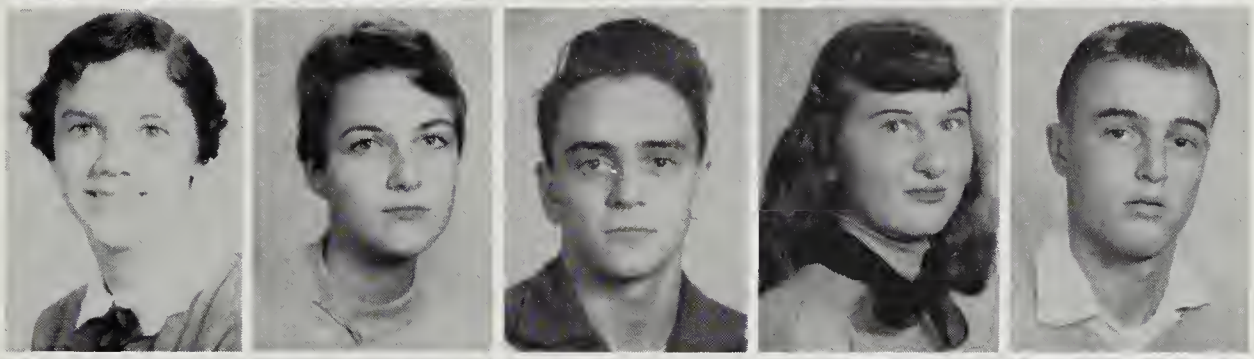

Gary Bushong
James Cain
Janalee Carr
Anita Cline
John Coffman

Pauline Coffman
Ronald Collins
Loretta Conley
Peggy Davis
Gaynell Deavers

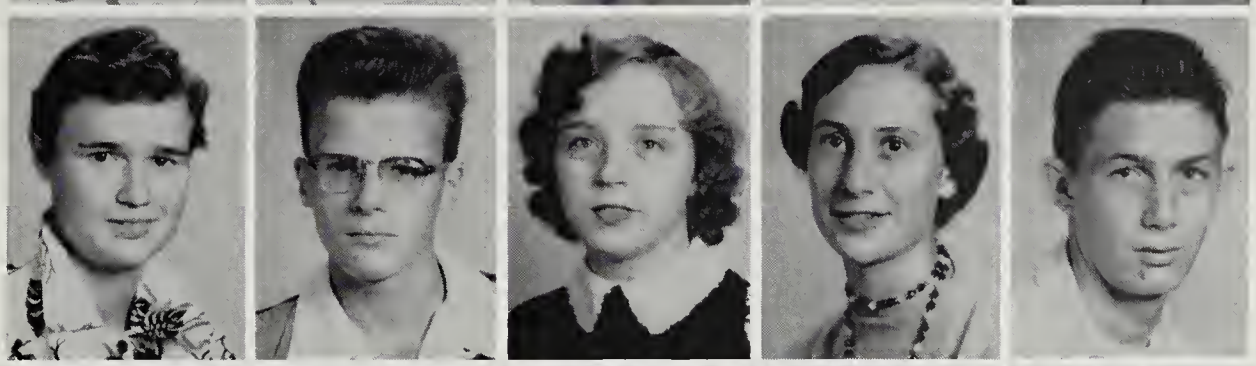

Carroll Dellinger
Gary Dove
Lois Dove
Betty Driver
Janet Eaton

Geraldine Ennis
James Ennis

Eris Eye
Frances Foltz
Genevieve Fulk
Marcella Fulk
Nancy Fulk

Shirley Fulk
Wayne Fulk
Mary Guthrie
Patsy Hepner
Larry Holsinger

Eleanor Hoover
Bernice Hottinger
Donnie Jameson
Wayne Kiester
Judy Kennedy

Ardella Keplinger
Larry Kline
Virginia Kline
Margurite Knupp
Flora Lam

Eugene Lantz
Laura Lantz
Max Lantz
Peggy Lohr
Phoebe Lohr

Anna Loker
Houston Lynch
Jimmy Martz
Loretta Martz
Paige Martz

Eleanor Mason
Donald Mathias

Donnie Mathias
Benjamin May
Betty May
Larry May
Beverly McConnell

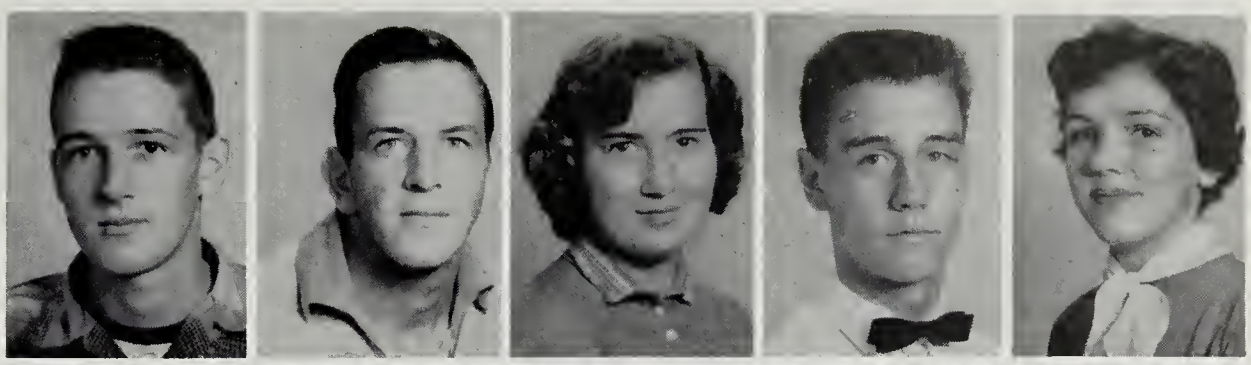

Martha McWilliams
Betty Miller
Mary Miller
Orville Mitchell
Donna Moomaw

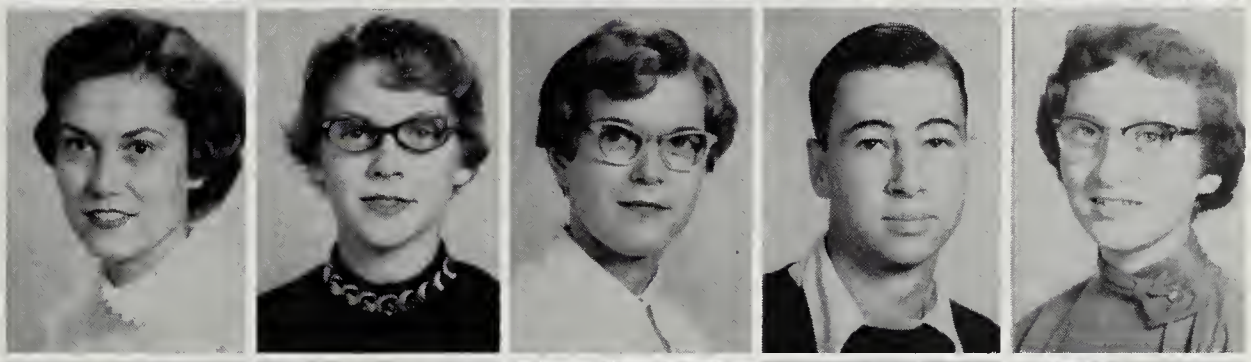

Eleanor Muntzing
Stanley Nesselrodt
Paige Pattee
Roland Phillips
Stanley Pope

John Rhodes
Zelda Riddle
Juanita Riggleman
Boyd Ritchie
Ronald Rohrbaugh

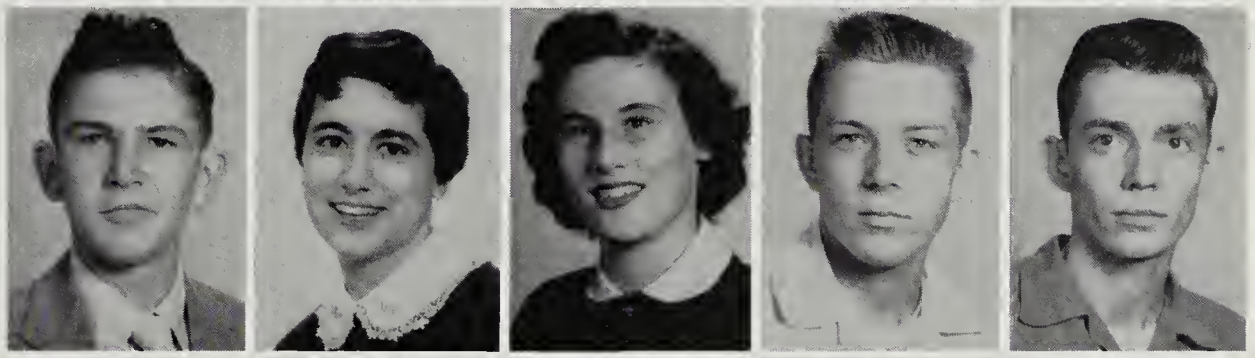

Alice Runion
Fay Runion
Velma Runion
Patricia Shifflett
Betty Lou Shoemaker

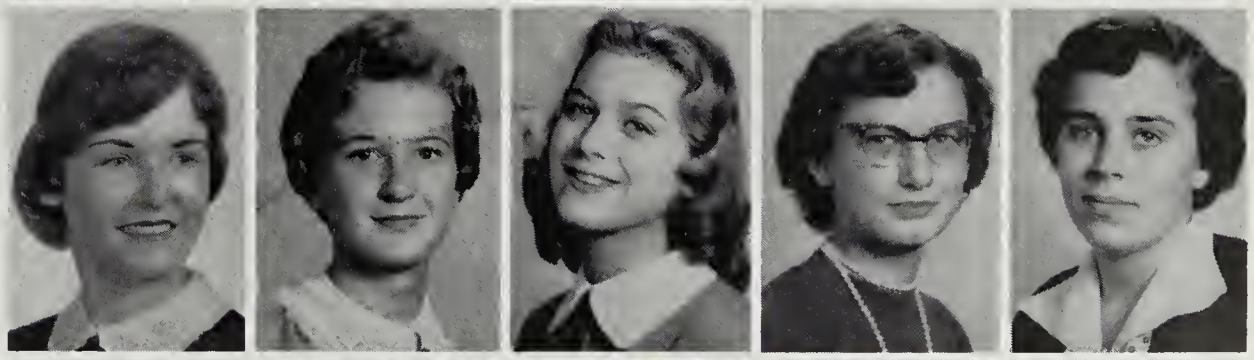

Jimmie Shoemaker
Raymond Shumaker
Dorothy Silvious
Betty Smith
Danny Spitzer

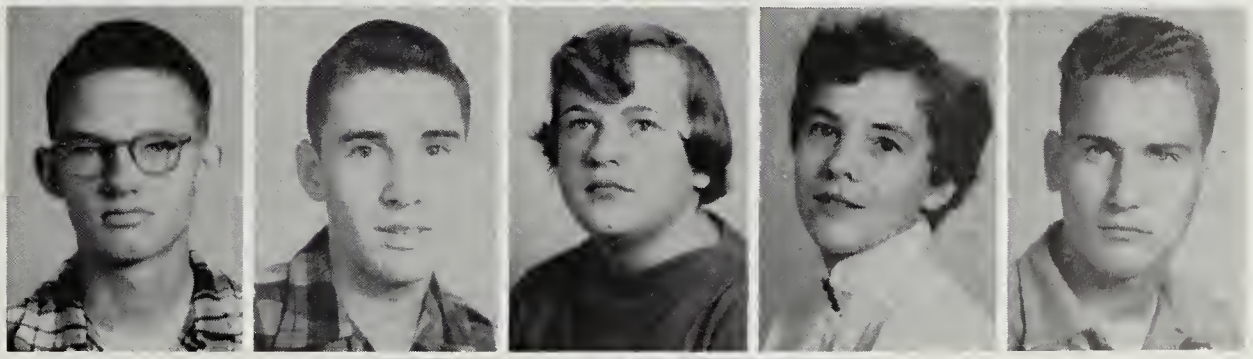

Mary Strawderman
Gary Strickler

John Strickler
Nancy Stroop
Imogene Swope
Geraldine Thomas
Elwood Thompson

Mildred Thompson
Ann Trumbo
Alice Turner
Carolyn Turner
Larry Turner

Don Tusing
Donnie Tusing
John Tusing
Leonard Vaughan
Billy Walton

Helen Wampler
David Wenger
Mary White
Betty Whitmer
Geraldine Whitmer

Mary Sue Will
Eunice Williams
Robert Wine
Anna Lee Wittig
Norma Wittig

Eddie Yancey
Lee Yankey
Lois Zigler
Anna Zirkle
Nancy Zirkle

Class of 1958

OFFICERS

Miller Wilkins Conley Bushong

Tommy Miller ---------- *President*
Paul Wilkins ---------- *Vice President*
Phyllis Conley ---------- *Secretary*
Barbara Bushong ---------- *Treasurer*

Connie Andes
Elizabeth Armstrong
Cephas Bailey
Catherine Baker
Phyllis Baker
Gerald Baldwin

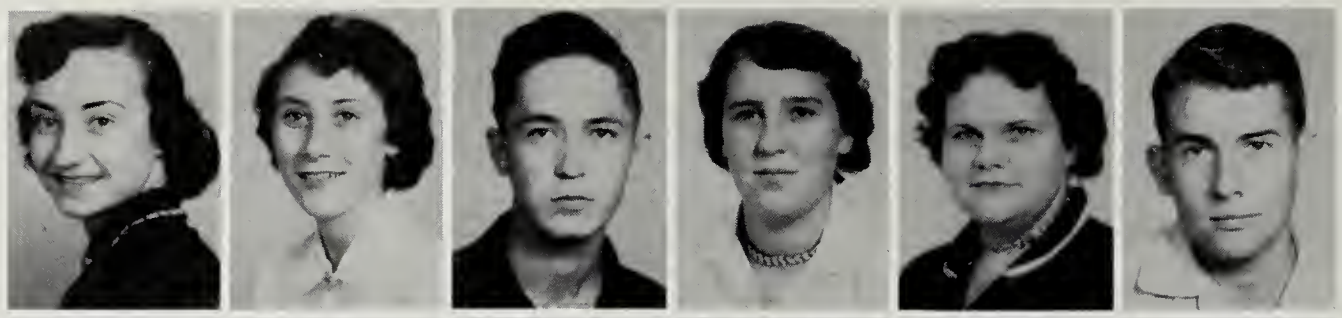

Betty Barb
Leroy Bazzle
Barbara Biller
Evelyn Biller
Neil Black
Darrell Bolton

Gail Bolton
Bobby Branner
Jane Brock
Jim Brown
Nancy Burkett
Barbara Bushong

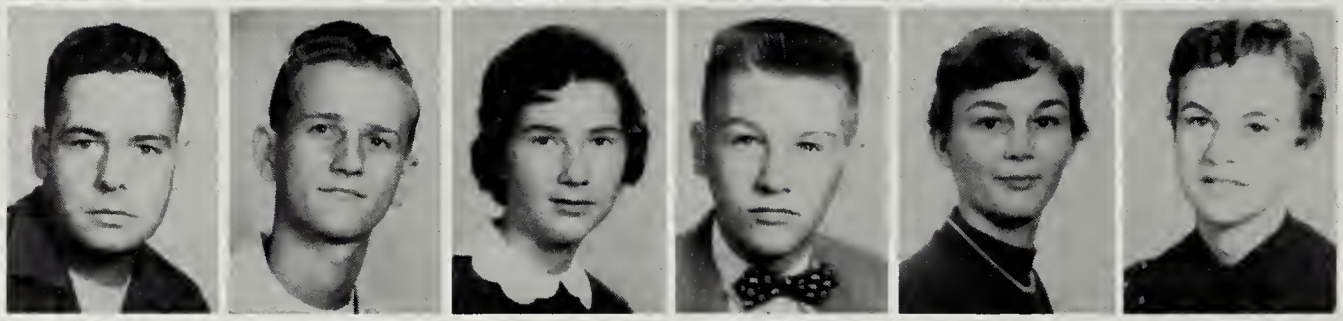

Janet Carr
Virginia Clark
Phyllis Conley
Marlene Collins
Gladys Cook
Mildred Cook

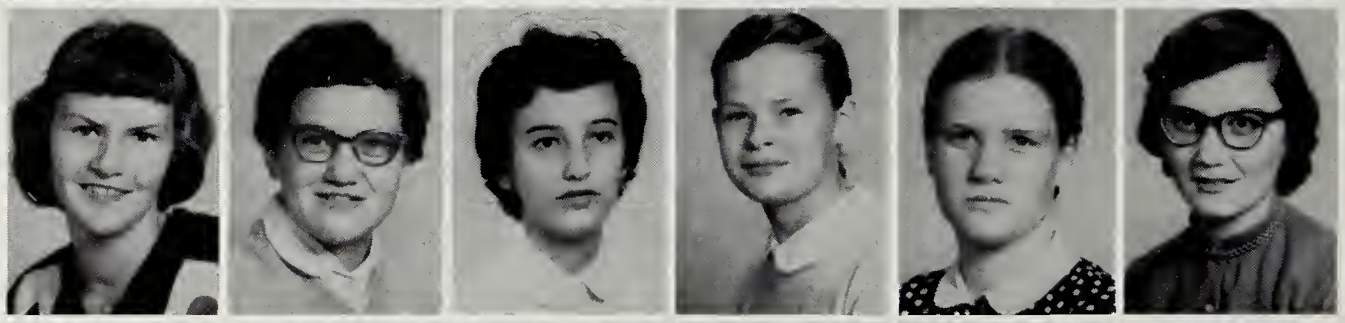

Anna Corbin
Betty Davis
Bobby Davis
Robert Delawder
Carolyn Dove
Wilma Dove

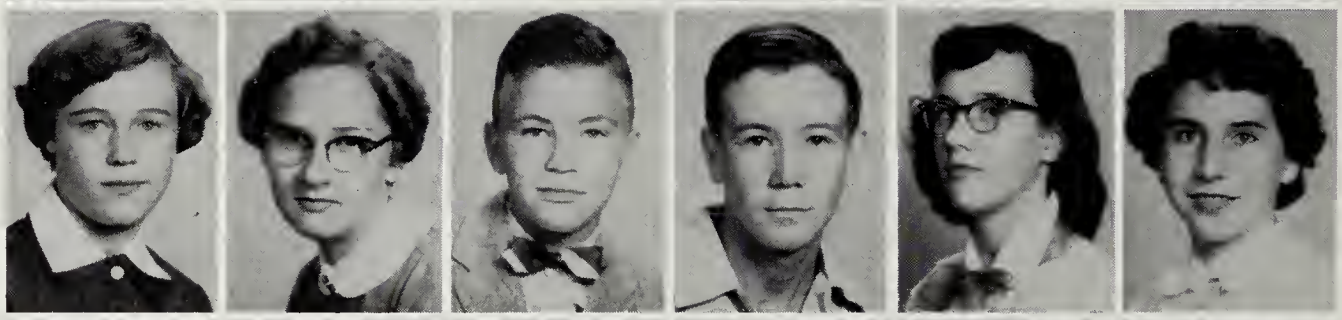

Patsy Eckard
Betty Emswiler
Dick Emswiler
Marie Emswiler
Gary Fahnestock
Priscilla Fawley

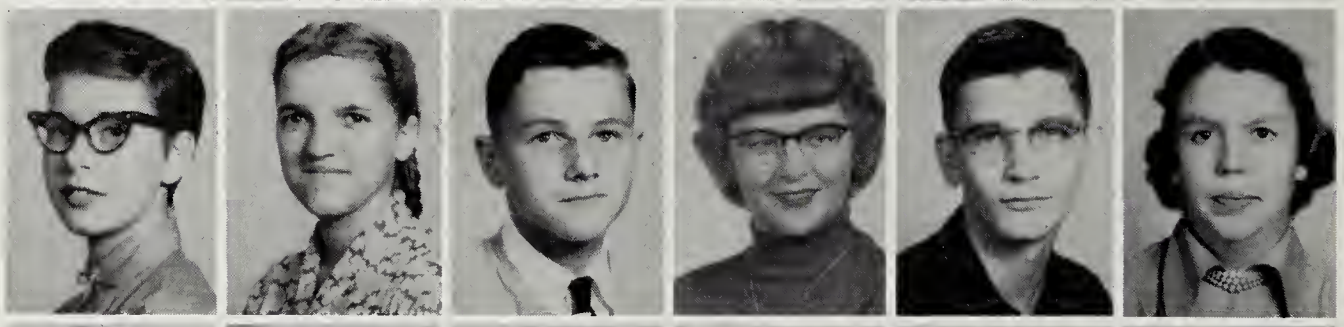

Patricia Fescura
Dudley Fleming
David Fulk
Larry Fulk
Lois Fulk
Nancy Jean Fulk

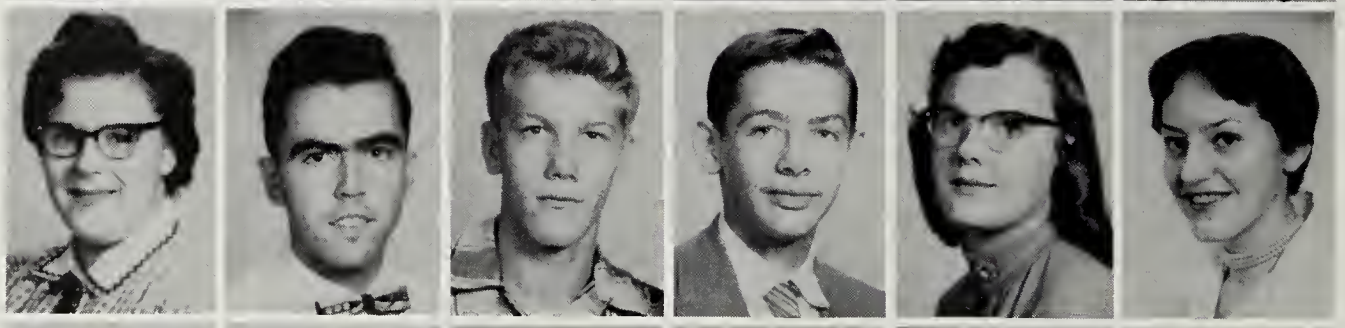

Betty Garber
Betty Sue Getz
Barbara Griffith
Joyce Halterman
Roy Heishman
Lewis Hensley

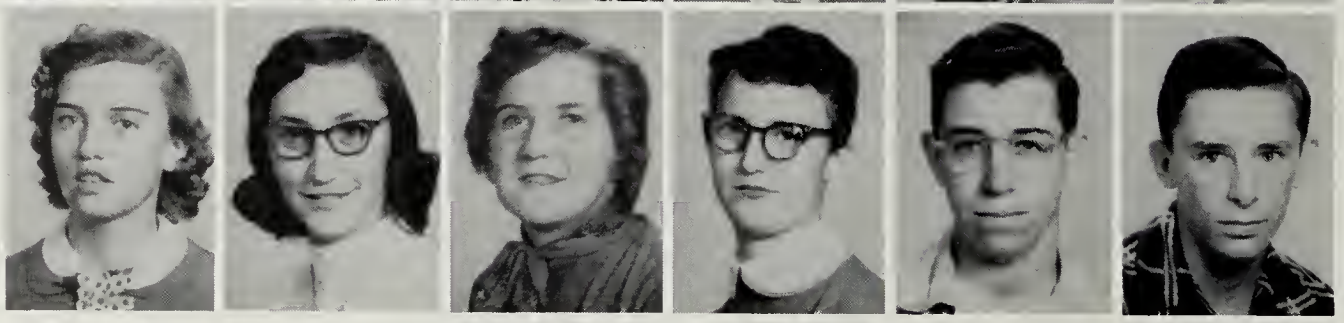

Anna High
Ronald High
Elaine Hill
Tony Hinkle
Mary Holloman
Wayne Holsinger

Gene Hoover
Stanley Hostetter
Ronald Hottinger
Pat Huffman
Carroll Johnson
Charles Johnston

Judy Landes
Shelvy Lantz
Wilma Lantz
Gary Lee
Jack Lindamood
Bill Lively

Joyce Lohr
Katherine Lohr
Beverly Loker
June Martz
Maxine May
Shelby May

Fred McCoid
Betty Messerly
Allen Miller
Mary Sue Miller
Nancy Miller
Tommy Miller

Betty Minnick
Ronald Mitchell
Violet Mitchell
Nancy Moyers
Phyllis Myers
John Nesselrodt

Barbara Orebaugh
Guy Orebaugh
Jo Ann Payne
Raymond Phillips
Bobby Prophet
Nancy Pye

Marie Ray
Judy Reed
Betty Lou Reedy
Nancy Reedy
Barbara Rhodes
Dora Ridings

Tommy Rimel
Virginia Rinker
Blanche Ritchie
Bob Ritchie
Calvin Ritchie
Earl Ritchie

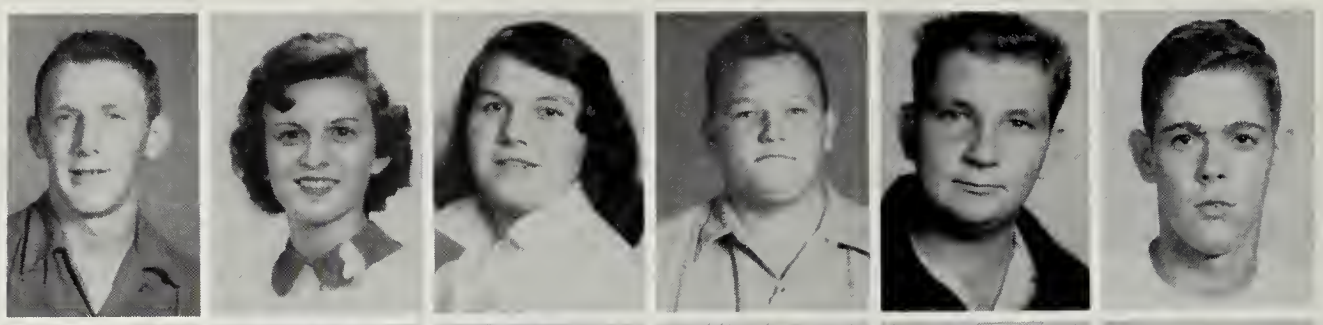

Jane Ritchie
Jean Ritchie
Linda Ritchie
Sandra Ritchie
Mary Robinson
Charles Ruebush

Derwood Runion
Harry Sherman
Kay Shumaker
Yvonne Shoemaker
Anna Lou Shope
Meade Sievers

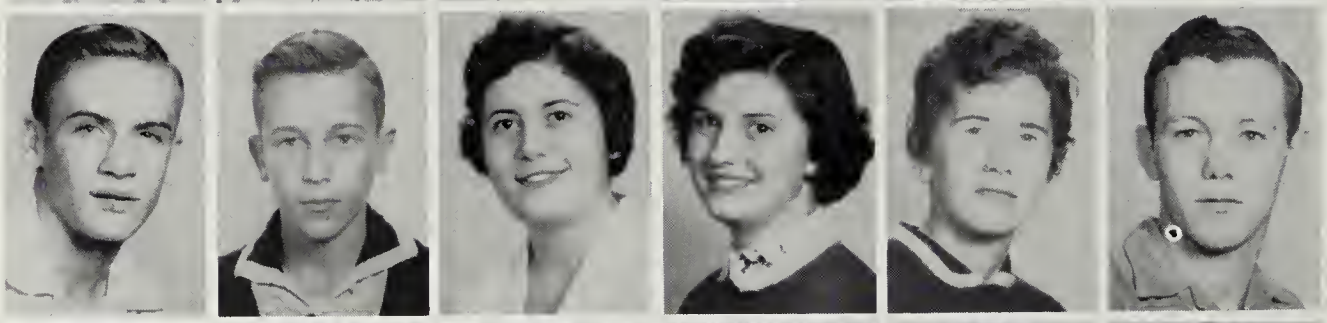

Barbara Simmers
Carolyn Simmons
Dean Smith
Gary Smith
Gathalene Smith
Gretchen Smith

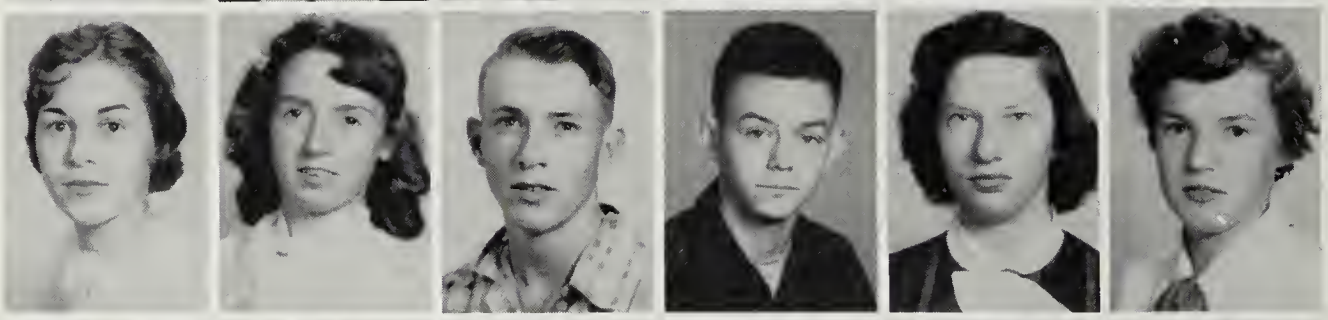

Wendell Smith
Loretta Sonifrank
Gay Stayner
Wendell Steele
Elsie Strickler
Nancy Stroop

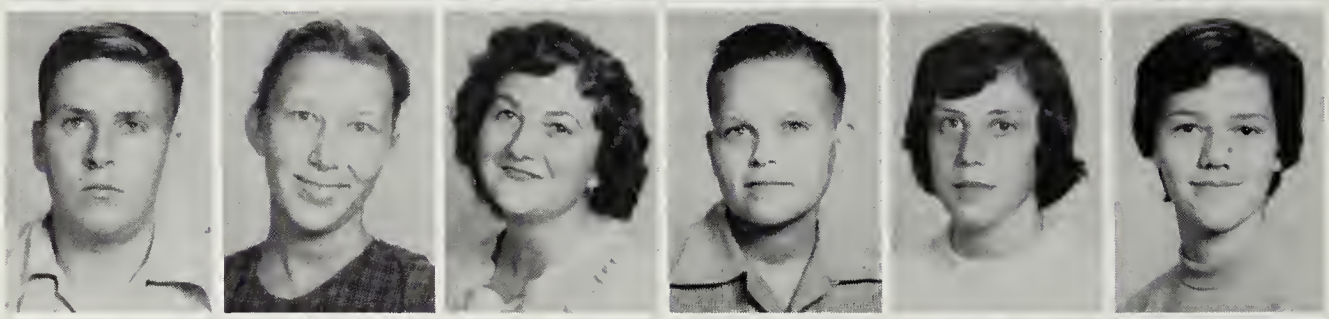

Wayne Summers
Phyllis Taylor
Nelson Trumbo
Elma Turner
Gloria Turner
Beverly Tusing

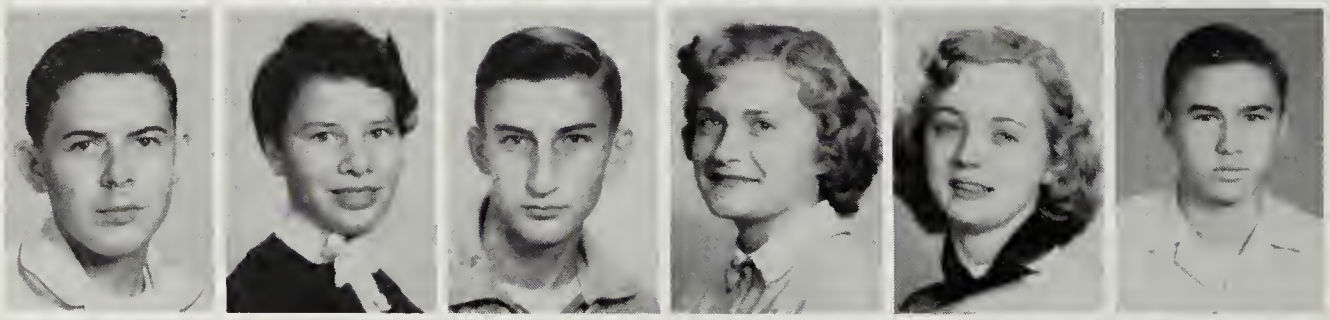

David Tusing
Shelby Tusing
Mary Whissen
Kay Wilkins
Paul Wilkins
Elizabeth Wittig

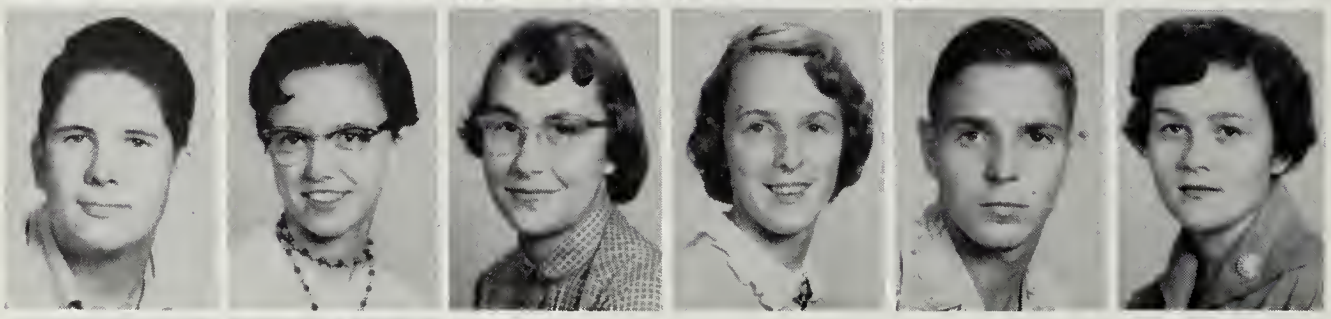

Janet Zirkle
Philip Zirkle

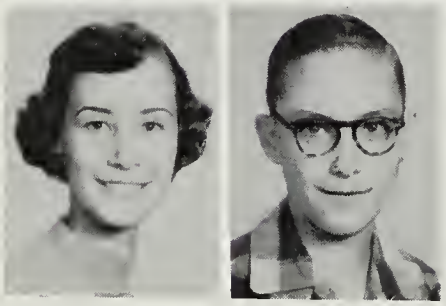

Class of 1959

OFFICERS

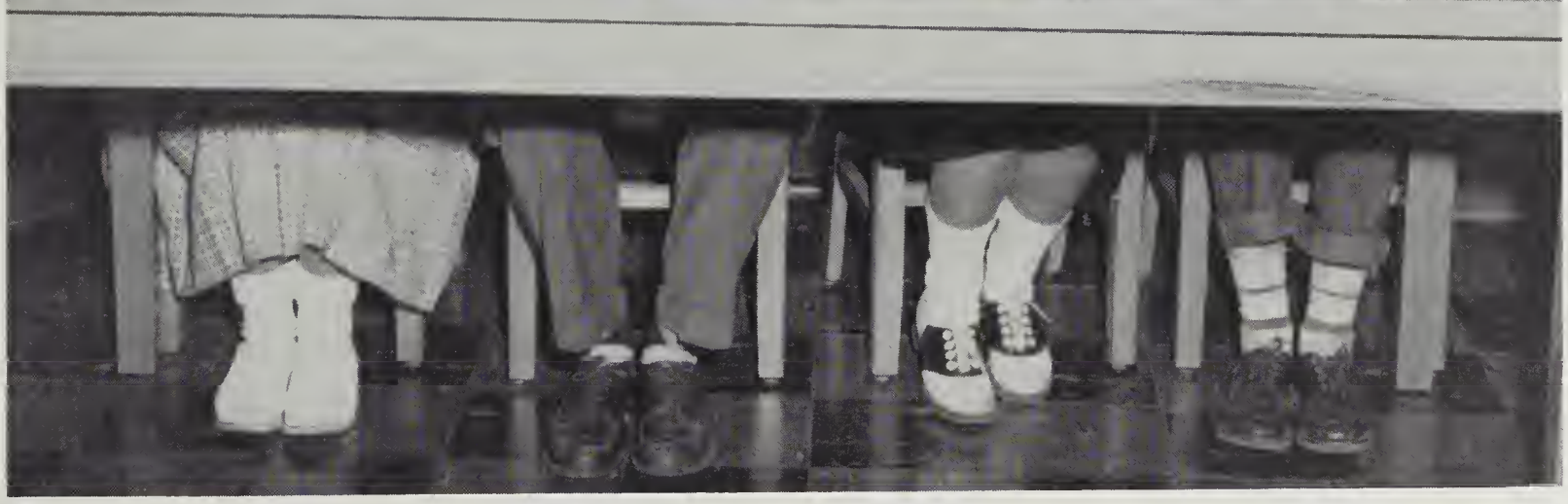

Funk Moyers Runion Dickerson

President ---------- Carmen Funk
Vice President ---------- Bill Moyers
Secretary ---------- Sara Runion
Treasurer ---------- Carroll Dickerson

Anna Adkins
Grace Armentrout
Janese Baker
Maxwell Baker
Nancy Baldwin
Janice Bazzle

Sara Bazzle
Ellen Behrens
Jean Bible
June Bible
Janet Biller
Bernice Boyers

Bruce Bowman
Dottie Brown
Phyllis Brown
Carrol Bushong
James Campbell
John Campbell

Peggy Caplinger
Paul Carper Jr.
Linda Carr
Carroll Carrier
Ray Cave
Roy Cave

Wayne Cline
Charles Clinedinst
Hilda Crider
Patsy Cooper
Richard Cullers
Rachael Custer

Randal Delawder
Carroll Dickerson
Sammy Donovan
Juanita Douglas
Barbara Dove
Carolyn Dove

Dorthy Dove
Esther Dove
Georga Dove
Nancy Dove
Susan Early
Larry Eaton

David Emswiler
Katherine Eye
Juanita Foltz
Catherine Frank
Shirley Freed
James Fulk

Mary Ellen Fulk
Carmen Funk
Beverly Garber
Penny Golladay
Nancy Good
Wesley Graves VI

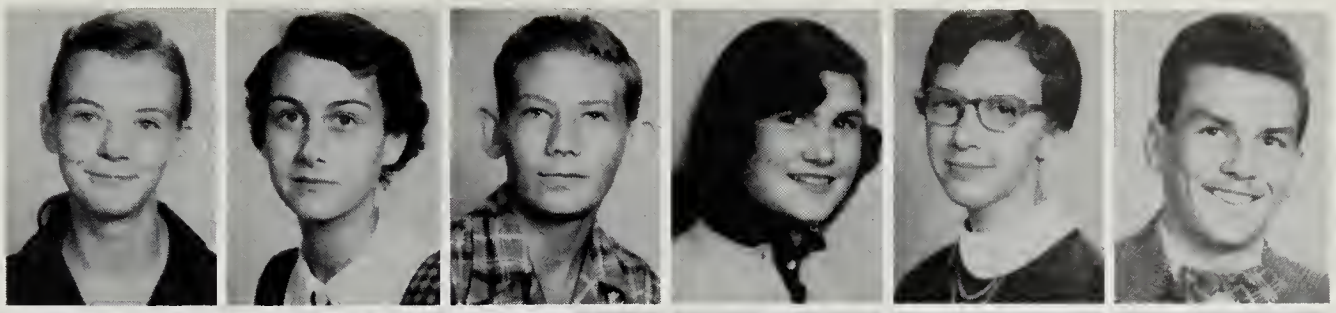

Dorthy Harpine
Russell Hasler
Bonnie Heishman
Dianne Helbert
Billy Holsinger
Brenda Holsinger

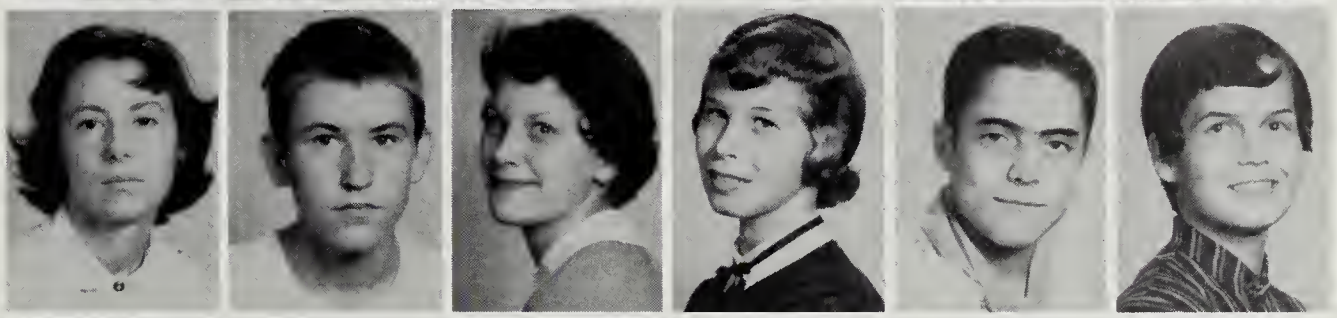

Edward Holsinger
Robert Holsinger
Linda Hoover
Sara Hoover
Marlen Hosaflook
Jerry Huffman

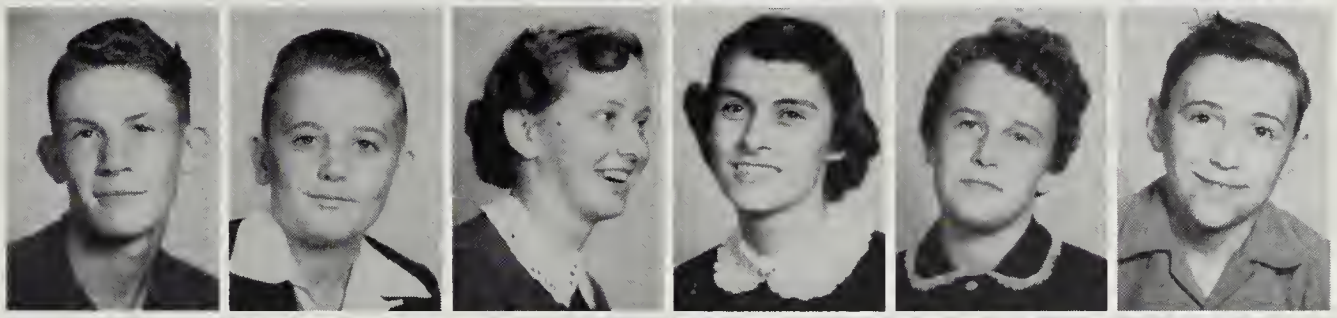

Lola Johnson
Kay Kagey
Etta Keplinger
Gloria King
Fayne Knighting
George Knupp

Ronnie Kratzer
Kathleen Lambert
James Landes
Robert Larrick
Roger Lawson
Wanda Lawson

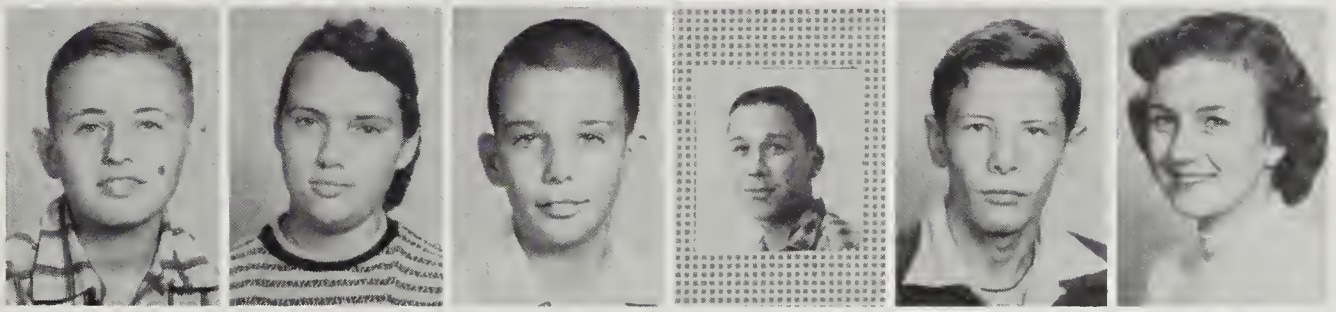

Gayle Lee
Gene Lemons
Michael Lohr
Charles Lowry
Yvonne Manning
Billy Martz

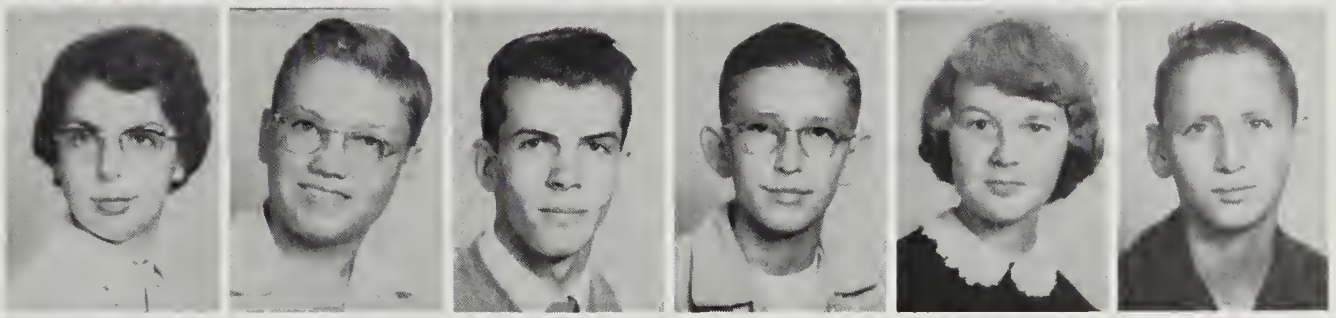

Tommie Martz
Wayne Mathias
Alice May
Patsy May
Wayne May
Doris McWilliams

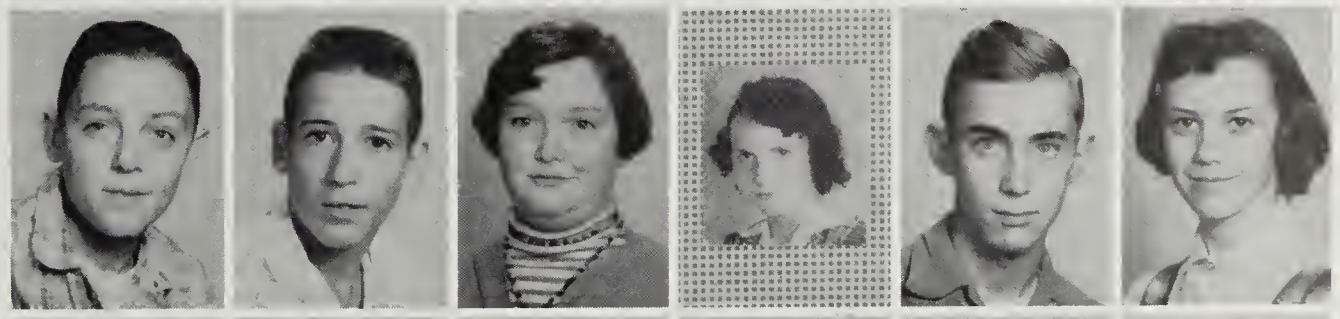

Jean McWilliams
Marguerite Measows
Edith Messick
Arlene Miller
Bonnie Miller
Charles Milliser

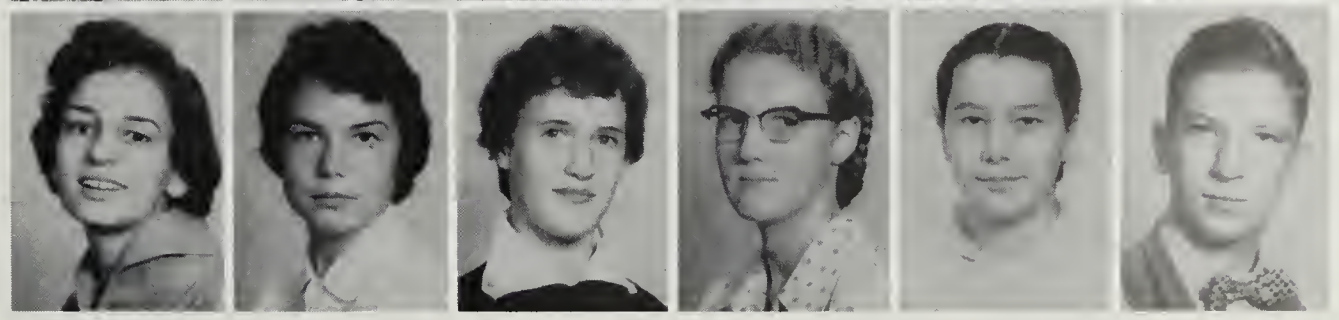

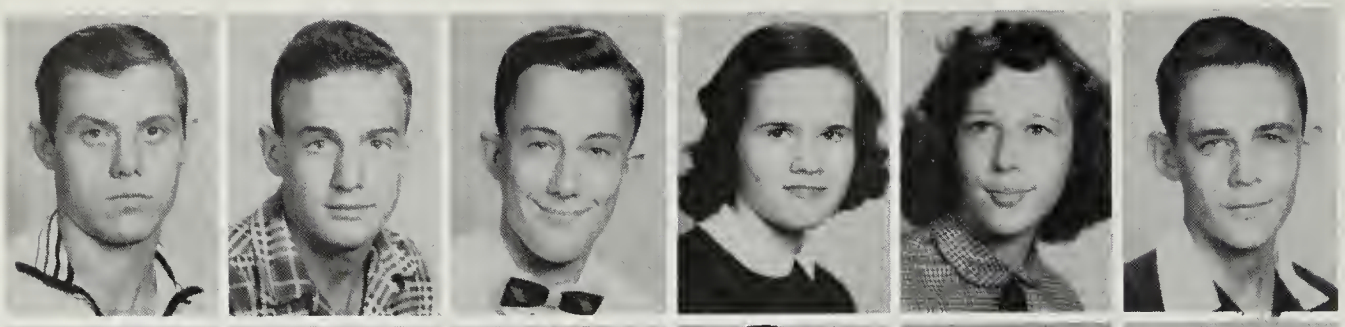

Nelson Mongold
Bill Morris
William Moyers
Eleanor Myers
Joyce Myers
Ronald Myers

Jane Nair
Ellen Nash
Louise Nesselrodt
Charles O'Roark
Rachel Rangle
Patrica Pattee

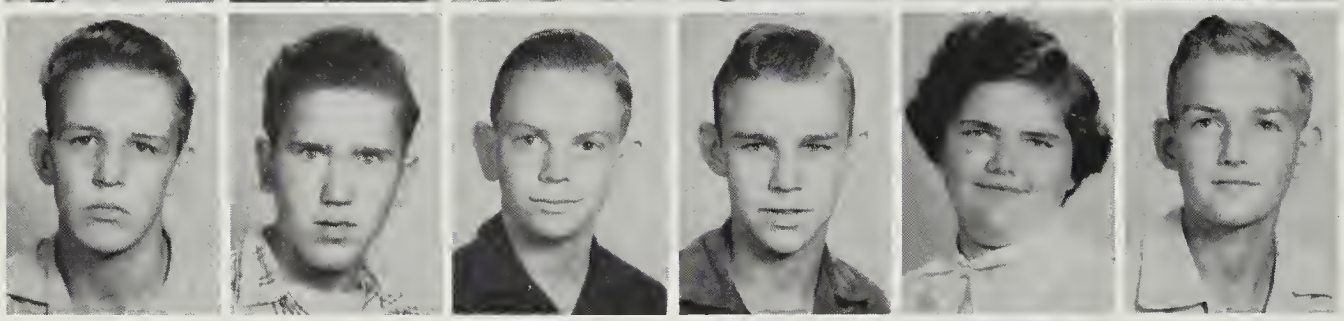

Earl Phillips
Elwood Phillips
Richard Phillips
Roger Phillips
Leraine Price
Richard Prophet

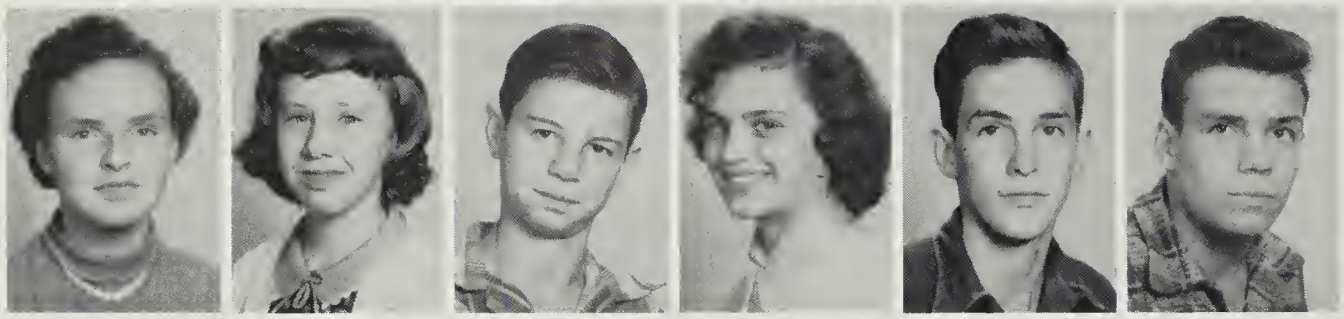

Barbara Ray
Volda Rexrode
Billy Ritchie
Charlotte Ritchie
David Ritchie
James Ritchie

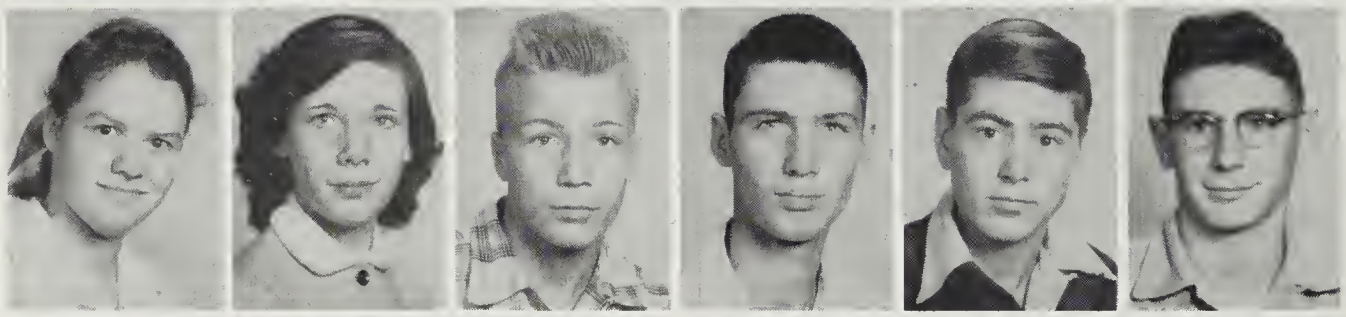

Lucille Ritchie
Mary Ritchie
Phillip Ritchie
Wayne Ritchie
Howard Roadcap
Wayne Roadcap

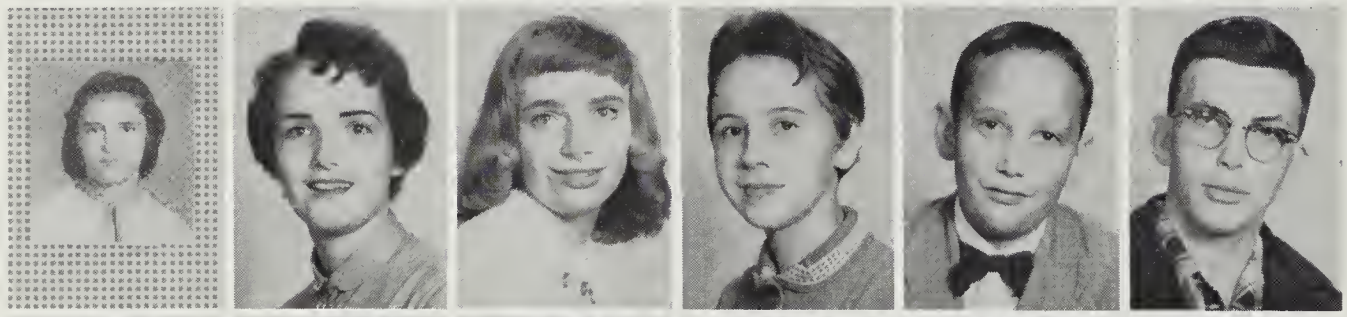

Betty Runion
Sara Runion
Shelby Runion
Velma Ryman
Larry Sharpe
Joe Shaver

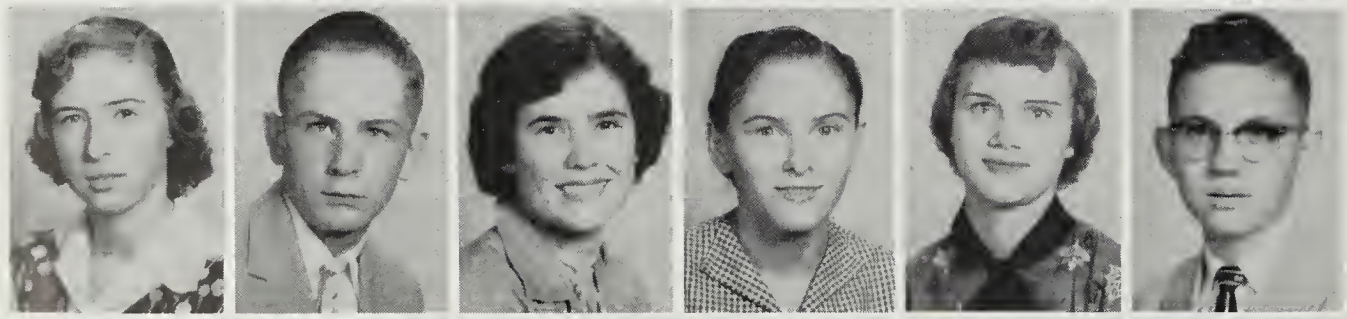

Mary Shaver
James Shifflette
Mary Shirkey
Alda Shoemaker
Mildred Shoemaker
Donald Showalter

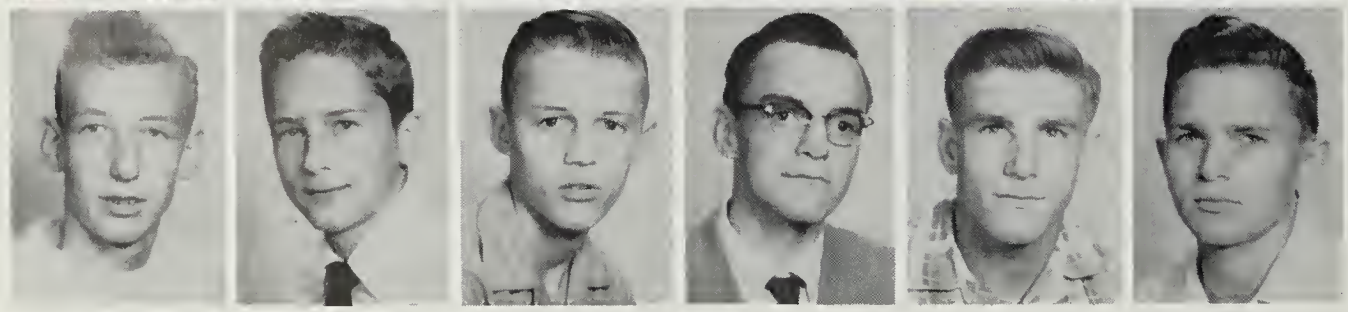

Nelson Showalter
Charles Simmers
Harold Simmors
Earl Simmors
Arlie Smith
Harley Smith

Sandra Smith
Brenda Spitzer
Shirley Strawderman
Nancy Strickler
Richard Stroop
Jeannette Stultz

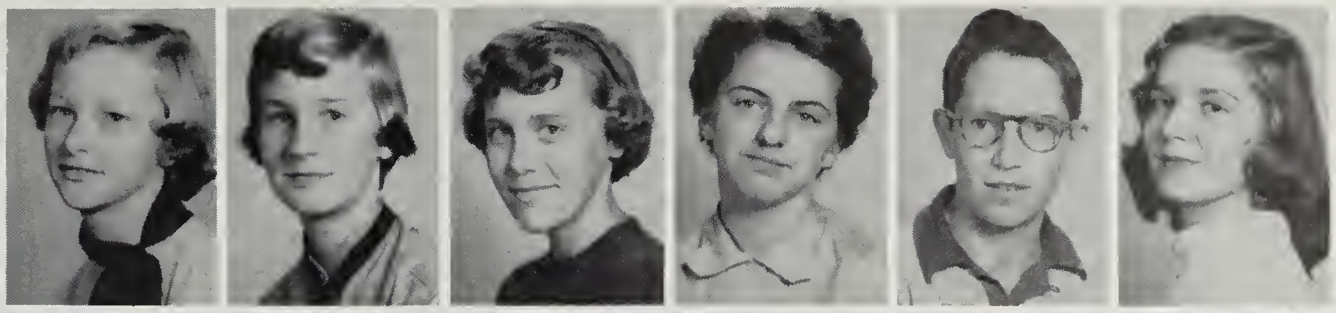

Lee Stultz
Paul Swisher
James Swope
Linda Terry
Naden Thomas
Carroll Thompson

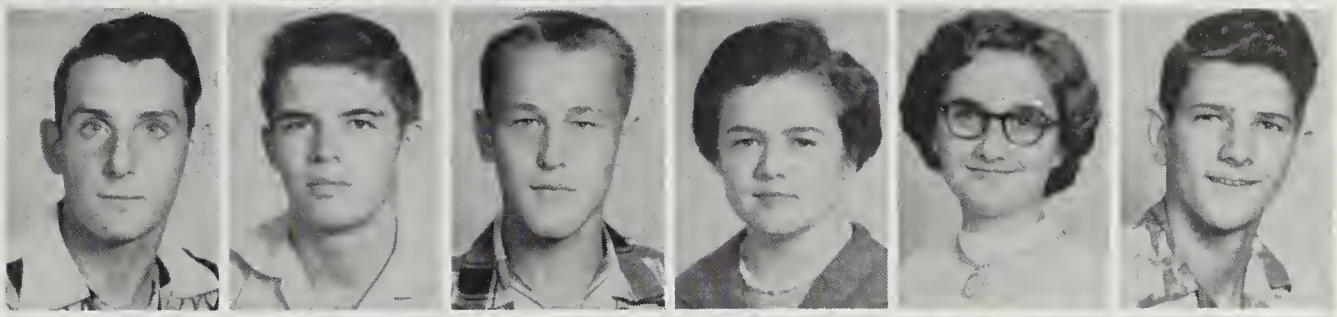

Hazel Thorne
Phyllis Trumbo
Frances Turner
Larry Turner
Mary Turner
Mae Turner

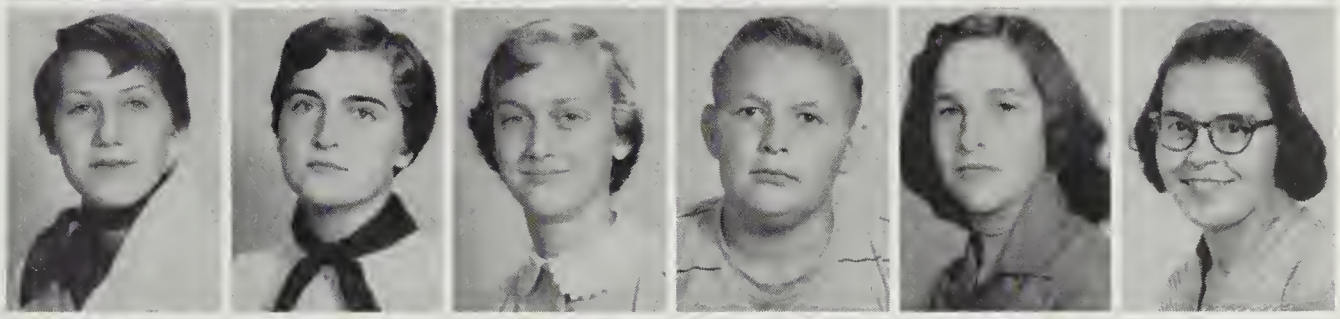

Robert Turner
Bonnie Tusing
Larry Tusing
Patrica Tusing
Buddy Walton
Lindale Wease

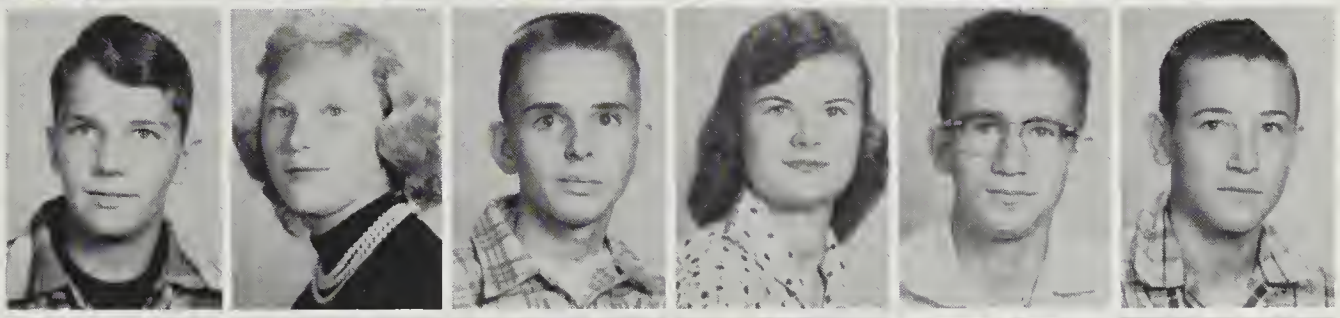

Patsy Weaver
Mildred White
Nancy White
Sylvester White
Deanna Wichael
Joe Yancey

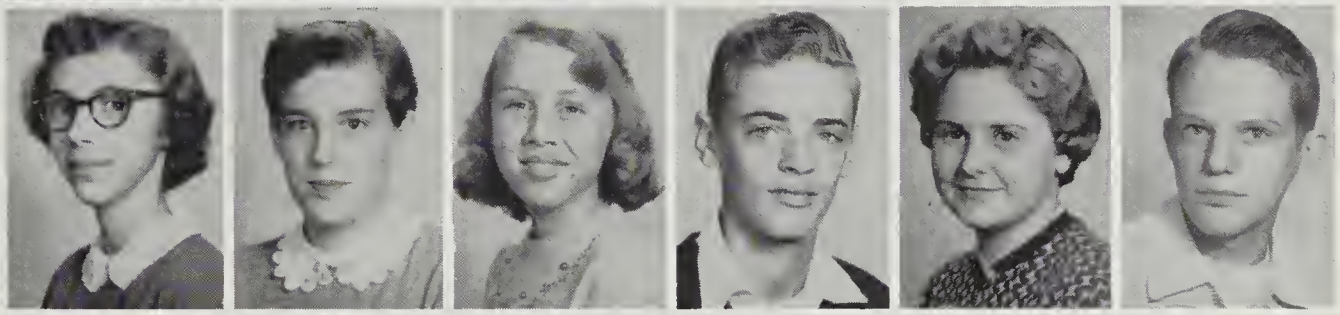

Joyce Yancey
Richard Yankey
Robert Yankey
Vonnie Yankey
Betty Zigler
Bonnie Zigler

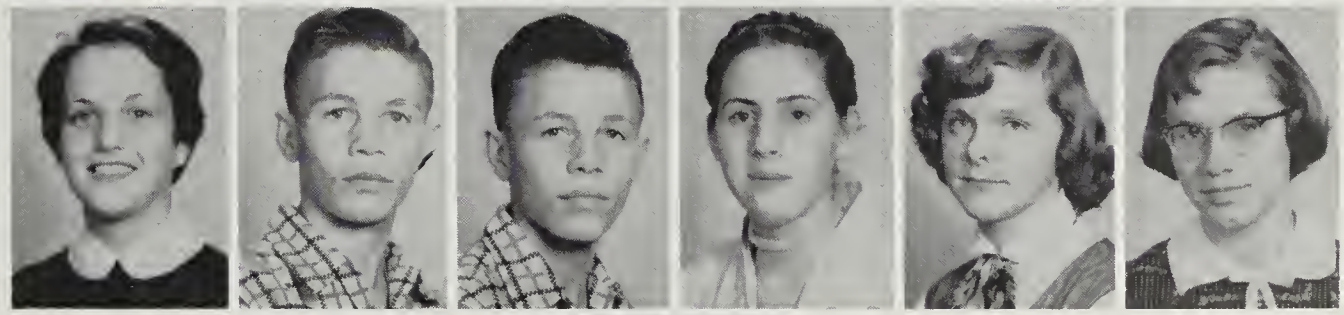

James Zirk

Class of 1960

OFFICERS

Renalds Ritchie Holsinger Shifflett

President ..... Ann Renalds
Vice President ..... Judy Holsinger
Secretary ..... Carolyn Shifflett
Treasurer ..... William Ritchie, Jr.

Eighth Graders Absent When Pictures Were Taken: Paul Caldwell, Wayne Larrick, Deyerle Moyers, Alfred Raynes, Harry Shipe, Billy Warner, Ivan Zirkle.

Betty Lou Albright
Beverly Andes
Carroll Baker
Carolyn Baker
Charles Baker
Richard Baker

Theodore Baker
John Bare
Joy Bare
Preston Bare
Beverley Biller
Donnie Blosser

Mary Ann Bowman
Rachel Bowman
John Branner
William Branner
Carolyn Breeden
Julian Brock

Larry Brown
Ronald Brunk
Philip Bushong
Alice Caplinger
Nancy Lee Caplinger
Robert Carr

Donald Lee Cave
Charles Click
Evaline Cline
Mary Coffman
Mary Ann Cootes
Betty Mae Crider

Ruth Crider
Ronnie Davis
Wilmar Davis
Harry Deavers
Otis Delawder
Juila Dennis

Victor Dinges
Maxine Douglas
Charlotte Dove
Cubby Dove
Delmar Dove
Lawrence Dove

Leonard Dove
Marie Dove
Patsy Dove
Stanley Dove
Barbara Driver
Gary Driver

Franklin Early
Eugene Eaton
Elizabeth Emswiler
Stephan Emswiler
Bobby Estep
Jo Ann Estep

Wilson Ewing
Thomas Fawley II
Floyd Fink
Shirley Fisher
Julia Fitzwater
Sarah Fitzwater

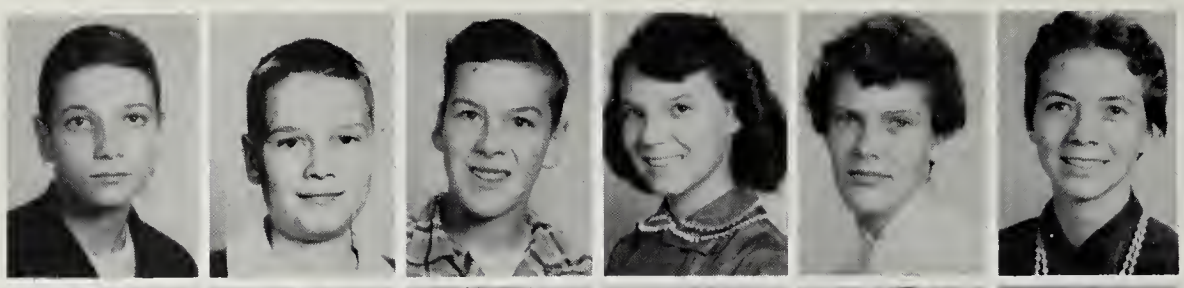

Stanley Fitzwater
Roger French
Catherine Fulk
Charles Fulk
David Fulk
Evelyn Fulk

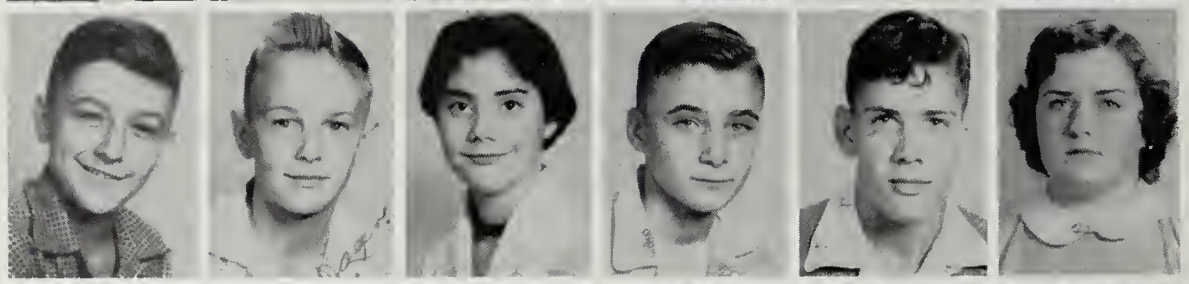

Jane Fulk
Kenneth Fulk
Ted Fulk
Wilma Fulk
David Geil
Sandra Getz

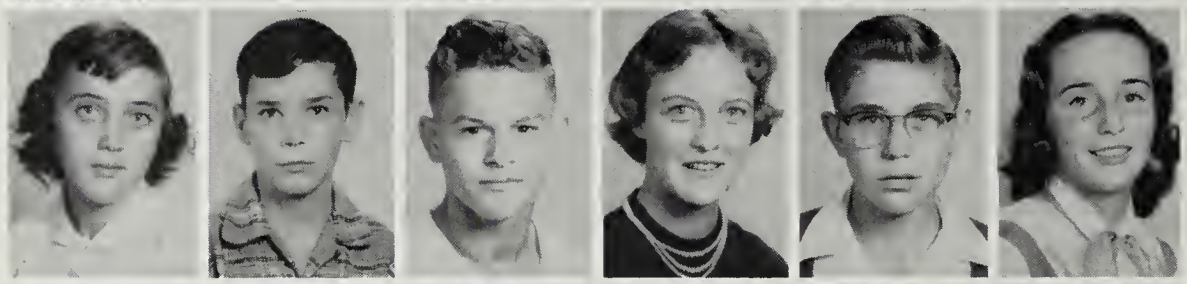

Philip Glick
Danny Good
Janet Good
Mary Alice Good
Mary Sue Good
Ronald Harpine

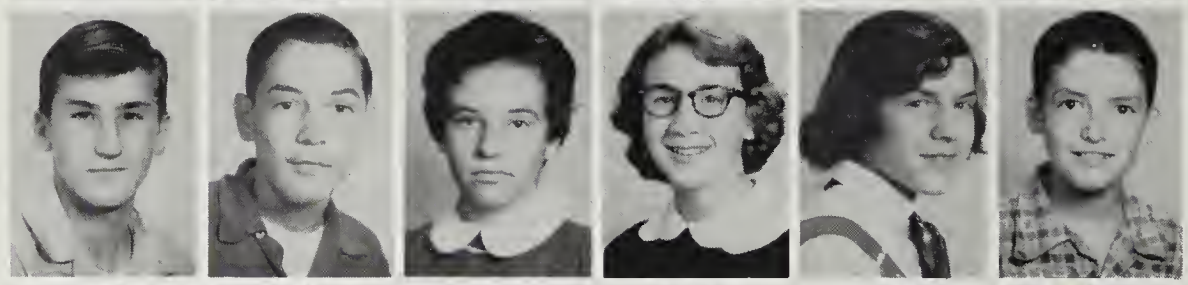

Buddy Harrison
Richard Hendrick
Ava Hess
Kenneth Hill
Bobby Hinegardner
Hardy Hinkle

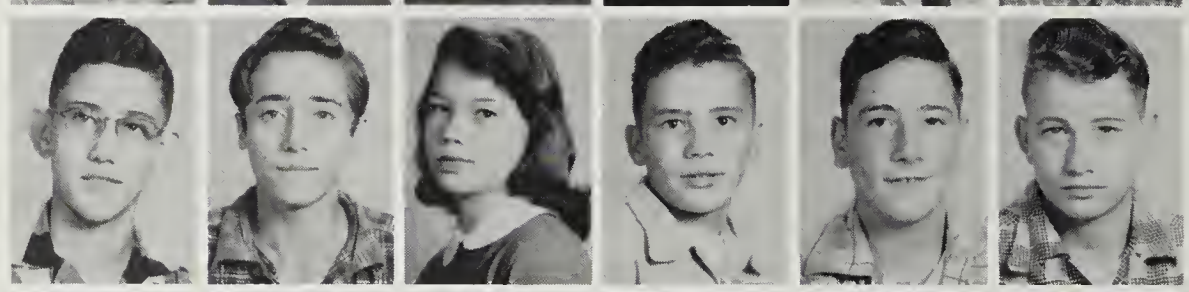

Ruby Holloman
Judy Holsinger
Gary Hoover
Warren Hostetter
Joan Hottinger
Yvonne Hottinger

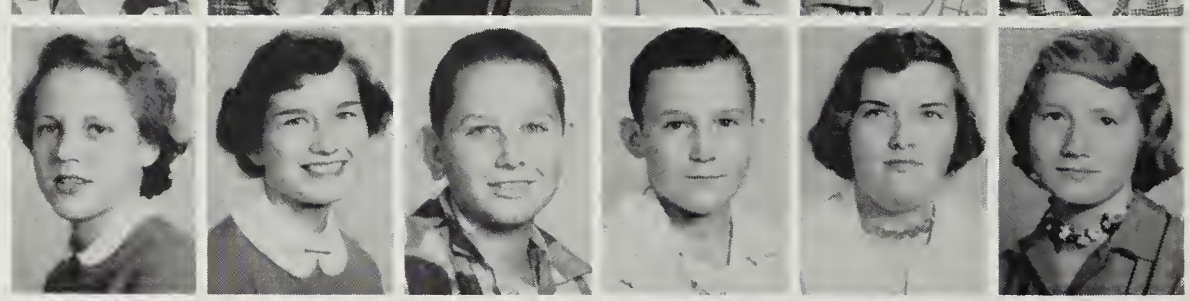

Harlene Hulvey
Janet Ikenberry
Charles Joseph
Joyce Keister
Bonnie Kennedy
Yalanda Kennedy

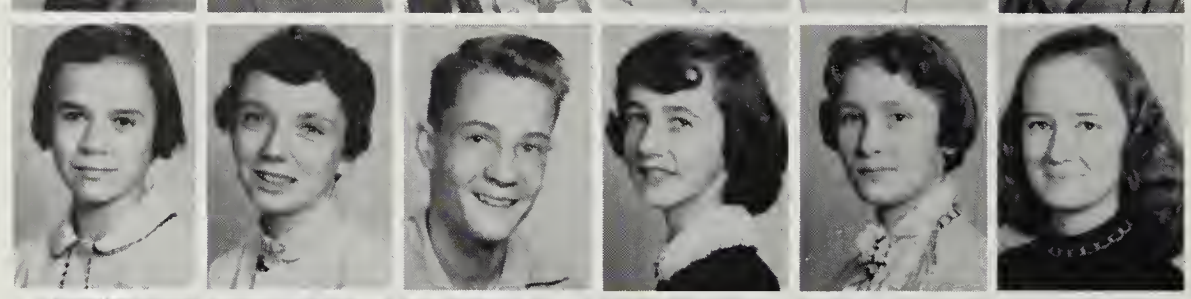

Jo Ann Kline
Herman Knupp
Sue Knupp
Betty Lam
Dan Lam
Frances Lam

Sam Lam
Thelma Lam
Catherine Lantz
Danny Lantz
Dorothy Lantz
Margaret Lantz

Paul Lantz
Allen Lawson
Janice Lee
Ronald Lemons
Rebecca Lester
Grover Liskey

Phyllis Lohr
Peggy Long
Joyce Marshall
Robert Mason
Joyce Mathias
Alton May

Gerald May
Clyde Mitchell
Juanita Mongold
Beverley Morris
Eugene Moyers
Wayne Moyers

Margaret Myers
Ina Nesselrodt
Brenda Norman
Linda Orebaugh
Shirley Orebaugh
Susan Orebaugh

Stephen Pattee
Faye Payne
Joyce Pence
Geneva Phillips
Linda Phillips
Stanley Phillips

Clarence Piner
James Price
Patricia Price
Beatrice Reedy
Ralph Reedy
Ann Renalds

Dale Rexrode
Stuart Rhodes
Nancy Richards
Margaret Riggleman
Mildred Riggleman
Naomi Riggleman

Clara Ann Ritchie
David Ritchie
Delores Ritchie
Dottie Ritchie
Earl Ritchie
Gwendolyn Ritchie

John Ritchie
Marlene Ritchie
Nancy Ritchie
Shirley Ritchie
Trenton Ritchie
William Ritchie Jr.

Barbara Runion
Mabel Runion
Mildred Runion
Violet Runion
Carroll Ryan
Richard Ryan

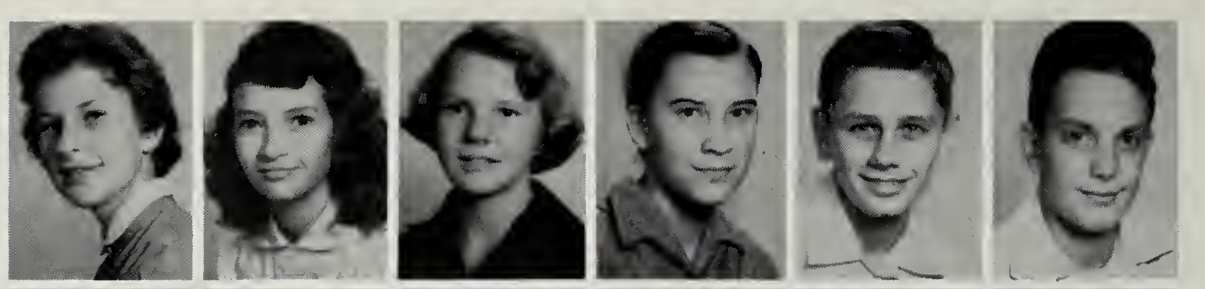

Blaine Ryman
Robert Sherman
Carolyn Shifflet
Durwood Shipe
James Shirkey
Durwood Shoemaker

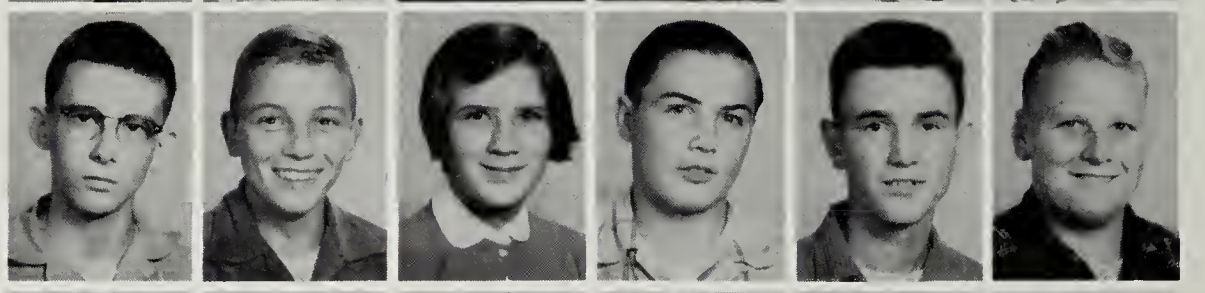

Joyce Shoemaker
Porter Shoemaker
Richard Shoemaker
Richard Shoemaker
Mary Catherine Sievers
William Simmons

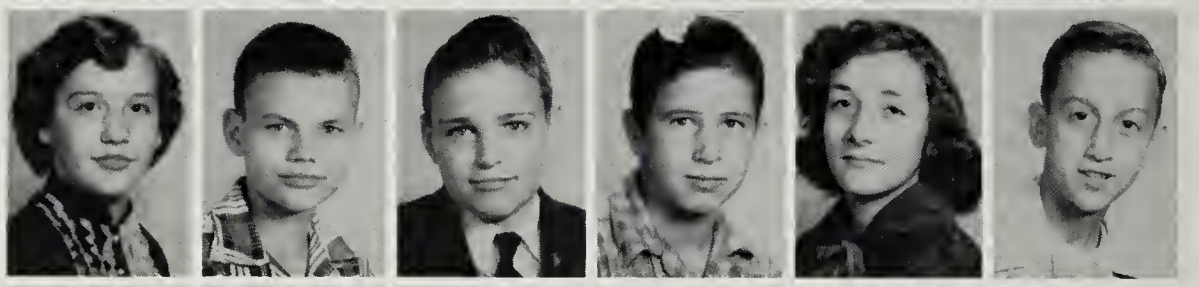

Bernard Smith
Carroll Smith
Carolyn Smith
Wendell Smith
Vernon Smith
Floretta Sonifrank

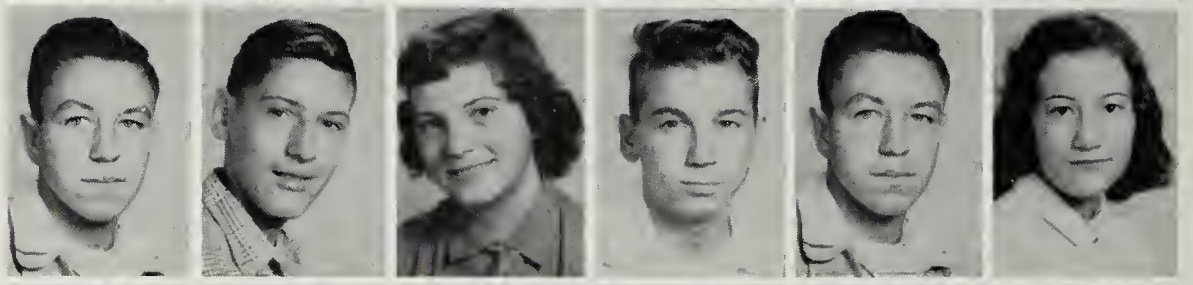

Janet Spitzer
Elaine Steele
Patricia Strawderman
Carlotta Strickler
Shirley Stroop
William Stroop

David Summers
Phala Summers
Wilbur Terry
Alice Turner
Bobby Turner
Elaine Turner

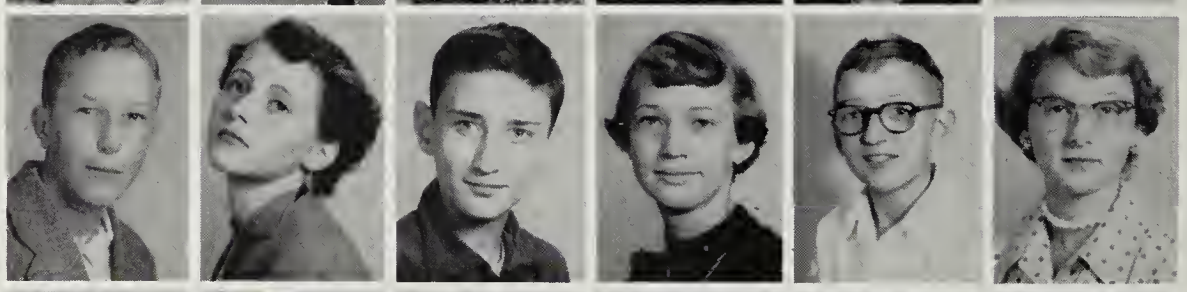

Wanda Turner
Betty Tusing
Judy Tusing
Ronald Tusing
Elaine Wallace
Madge Wampler

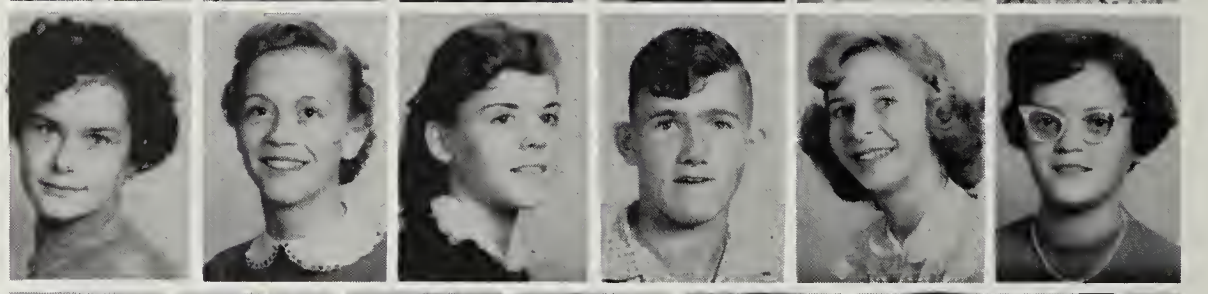

Helen Whetzel
Jean Whetzel
Ronald Whetzel
Linden White
Faye Whitmore
Gay Whitmore
Beverley Whitmore

Dorsey Wittig
Donna Sue Woodson
Peyton Yancey
Dorothy Zigler
Evelyn Zigler
Flora Zirk
Douglas Zirkle

BROADWAY HIGH SCHOOL
CHARACTER SCHOLARSHIP
ELI
MEMORIES
SCIENCE CLUBS OF AMERICA
Broadway High School Science Club
LOYALTY
BROADWAY
ACHIEVEMENT
VIRGINIA

Activities

Band

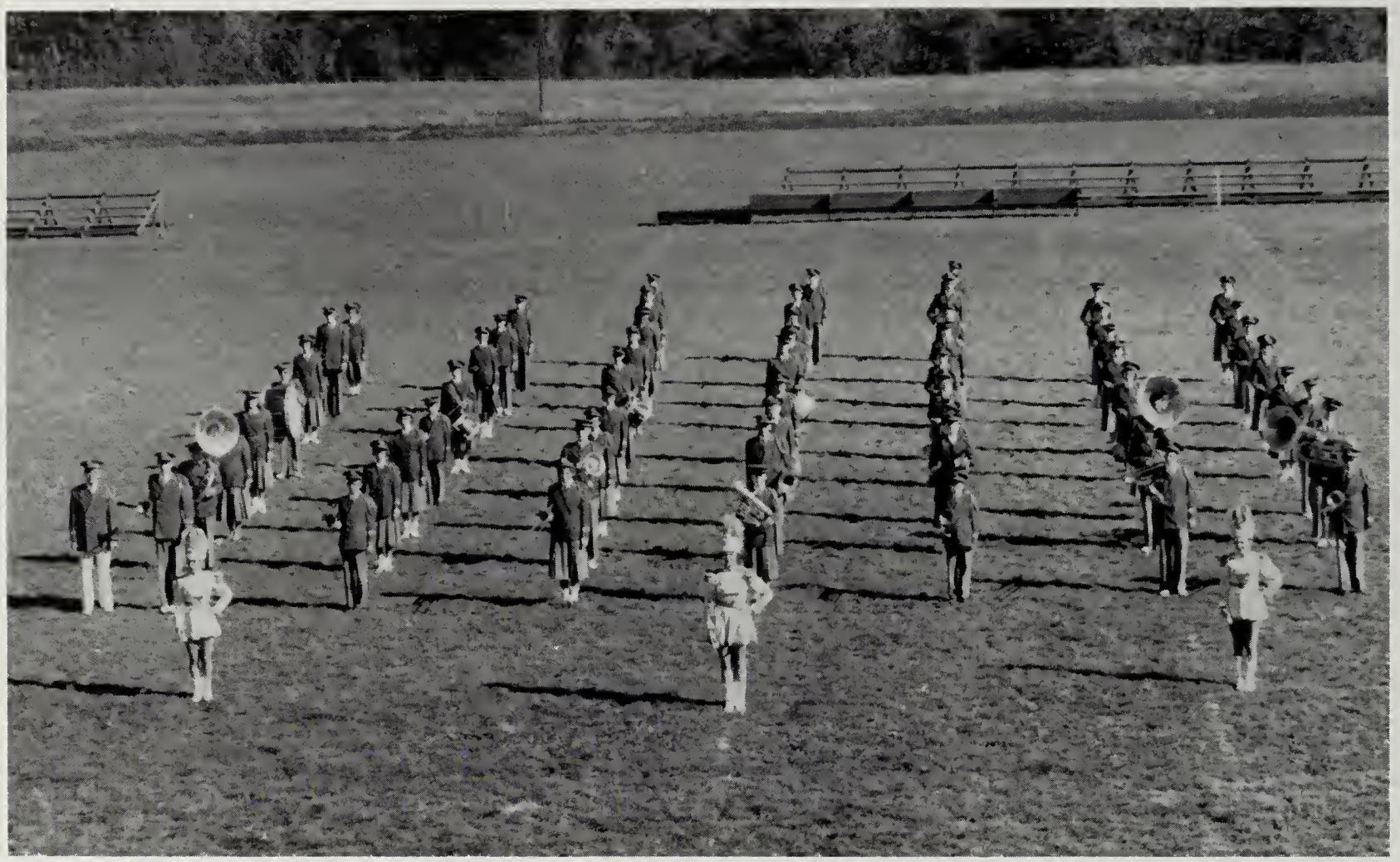

Flutes
Martha McWilliams
Ramona Whetzel
Ellen Behrens
Susan Early
Mary Sue Miller

Clarinets
Janet Zirkle
Sylvia Will
Linda Carr
Nancy Zirkle
Charlotte Hinkle
Betty Miller
Sarah Fitzwater
Brenda Holsinger
Velma Runion
Betty Garber
Geraldine Whitmer
Katherine Lohr
Janet Nair
Kay Shoemaker
Jean Wampler
Nancy Fulk
Mildred White
June Martz
Diane Helbert
Georgia Dove
Virginia Rinker
Betty White

Basses
George Fawley
Bruce Bowman
James Campbell

Mr. Eddie Branner
Director

Majorettes
Charlotte Hinkle
Anna Holsinger
Alice Runion

Drums
Larrie Kline
Buddy Walton
Robert Griffith

Cornets
Donna Moomaw
Billy Branner
Bonnie Heishman
John Campbell
Carol Bushong
Tommy Fawley
Charles Simmers
Gene Hoover
Nancy Good
Dick Ryan

Saxophones
Jane Brock
Gene Lemons
Laura Lantz

Horns
Donnie Smith
Donna Sue Woodson
Charlotte Love

Trombones
Billy Good
Bobby Branner
Richard Baker
Dorsey Wittig
Owen Graves
Barbara Griffith

Baritones
Winston Wenger
P. M. Carper
Barbara Bushong

Melodyanns

Eleanor Muntzing, Helen Wampler, Shelby Lantz, Naomi Lantz, Zelda Riddle, Janet Reid, Patsy Huffman, *accompanist;* Mary Holloman, Eleanor Mason, Carole Funk.

Melodairs

Dick Emswiler, James Cain, Charles Bare, Larry May, Houston Lynch, Robert Showalter, Eugene Lantz, Jack Hinegardner.

Mixed Chorus

Row One: S. Ritchie, C. Andes, R. Lemon, L. Turner, C. Dickerson, R. Phillips, S. Emswiler, R. Harpine, R. French, Z. Riddle, H. Wampler, M. Lytton, G. Clark. *Row Two*: J. Lohr, S. May, J. Ritchie, N. Black, D. Emswiler, H. Biller, G. Lee, G. Fahnestock, G. Bushone, J. Shoemaker, P. Zirk, N. Lantz, B. Simmers, J. Ritchie, P. Pattee, C. Tusing. *Row Three*: J. Reid, M. Ritchie, N. Burkett, J. Reid, L. Keller, D. Wenger, G. Dove, L. White, P. Martz, R. Collins, M. Lantz, H. Lynch, T. Hinkle, J. Bare, D. Cave, K. Wilkins, F. Knighting. *Row Four*: J. Early, E. Hughes, G. Lee, I. Whetzel, J. Dove, L. Hoover, M. Holloman, E. Lantz, C. Bare, L. May, B. Good, S. Pope, S. Behrens, B. Getz, E. Mason, F. Foltz, M. Meadows. *Row Five*: D. Brown, S. Lantz, M. Emswiler, P. Myers, P. Huffman, B. Summers, J. Shoemaker, R. Showalter, J. Hinegardner, M. Will, C. Funk, E. Nash, L. Caplinger, C. Summers, E. Muntzing, S. Runion.

Let there be song!
For it echoes and re-echoes
Through out each life it has blessed
Thereby brightening each moment thereof
It gives wings to the burdens and the cares
Of each soul it has reached,
And lifts that soul to greater heights.

Mr. Joseph W. Miller
Director

Glee Club

Row One: M. Wampler, P. Lohr, M. Cootes, J. Pence, J. Marshall, C. Fulk, D. Zeigler, J. Shoemaker, M. Riggleman, C. Shifflett, S. Fisher, G. Ritchie, N. Richardson, R. Bowman, M. Hulvey, M. Bowman, C. Ritchie, C. Breeden, E. Martz. *Row Two*: F. Runion, B. Driver, F. Lam, M. Good, J. Mathias, J. Holsinger, N. Ritchie, S. Getz, M. Good, M. Lantz, A. May, M. Myers, B. Runion, J. Tusing, J. Lee, R. Holloman, J. Andes, F. Lam, J. Foltz, E. Messick, B. Emswiler, H. Whetzel, M. Runion, J. Bazzle. *Row Three*: G. Whitmire, A. Renalds, N. Good, E. Cline, S. Hoover, N. White, M. Turner, L. Tarry, F. Zirk, E. Steele, J. Spitzer, P. Tusing, M. Riggleman, M. Strawderman, M. Shirkey, H. Thorn, B. Ziegler, A. Atkins, B. Zigler, S. Smith, J. Douglas, S. Bazzle. *Row Four*: M. Seivers, V. Ryman, A. Kline, N. Alexander, W. Fulk, N. Caplinger, B. Morris, M. Douglas, D. Ritchie, J. Kline, P. Golladay, V. Yankey, J. Keister, G. Phillips, E. Emswiler, J. Estep, E. Fulk, L. Phillips, S. Runion, S. Tusing, F. Whitmire, E. Zigler, Mr. Miller. *Row Five*: J. Baker, F. Payne, J. Stultz, E. Dove, L. Dove, C. Eye, J. Yancey, H. Crider, P. Brown, C. Strickler, J. Hottinger, L. Johnson, B. Boyer, A. Trumbo, L. Orebaugh, J. Kennedy, P. Pattee, C. Turner, N. Miller, M. Cook, R. Lester, J. Dennis, P. Long, A. Hess. *Inset*: L. Terry, *accompanist.*

Accompanists—Dottie Brown and Patsy Huffman

The earth is filled with music!
It resounds from the deepest valleys
And from the highest mountain peaks.
It reaches into man, and leaves
His soul vibrating with the chords thereof.
And wherever it penetrates, music leaves
Pleasant memories,
Happiness,
Inspiration.

First Row, Left to Right: Mrs. Miller, B. Shoemaker, G. Turner, Mrs. Clougherty. *Second Row*: Y. Hinton, M. Whissen, E. Hughes, J. Landes, E. Turner, R. Whetzel, P. Fescura.

SPONSORED BY
Valance Manufacturing Co.

First Row, Left to Right: R. Whetzel, M. Whissen, B. Shoemaker, Y. Hinton, C. Turner, P. Fescura, J. Landes, E. Hughes, E. Turner. *Row Two*: J. Hoover, E. Williams, J. Riggleman, N. Burkett, N. Fulk, V. Rinker, B. Ritchie, N. Pye, L. Ritchie, A. Wittig. *Row Three*: B. Simmers, G. Fulk, N. Fulk, P. Hepner, C. Hinkle, V. Clark, M. Cook, N. Miller, E. Dove, A. Adkins. *Row Four*: C. Eye, J. Smith, K. Kagey, L. Martz, P. Trumbo, P. Fawley, P. Mundy, C. Myers, S. Behrens, M. Trumbo, L. Price.

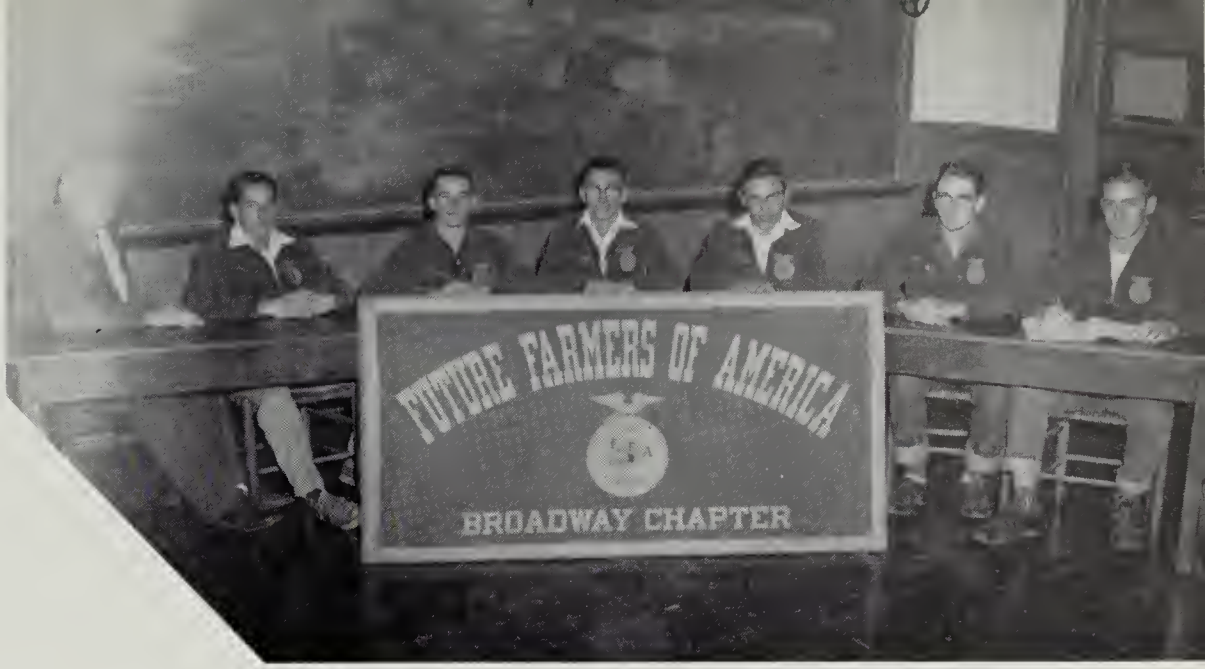

Mr. Wine, D. Martz, G. Bushong, J. Landes, G. Whetzel, C. Fawley, B. Dove.

THE F.F.A. AT WORK

SPONSORED BY
Four-Way Hatchery, Inc.

Dramatic Club

B. Driver, J. Neff, B. Miller, E. Turner, J. Cain, H. Lynch, R. Whetzel, D. Armentrout, E. Hughes, F. Foltz, J. Wampler, G. Clark, B. Davis, J. Reid, N. Lantz, J. Early, E. Muntzing, A. Trumbo, M. Stultz, C. Houndshell, M. White, R. Showalter, S. Will, B. Hinton, C. Summers, C. Funk, H. Wampler, J. Hinegardner, B. Kagey, D. Wichael, W. Wenger, L. Keller, J. Fitzwater, Walter Eye *(Sponsor)*.

This is the first full year that Eli has been in the extracurricular calendar of Broadway High School. The purpose of this club is for students to recognize and develop their talents along the dramatic line. This was accomplished by presenting plays and skits at various intervals throughout the school year.

President.....Robert Showalter

Vice-President.....Elaine Hughes

Secretary-Treasurer.....Leona Keller

A scene from the skits put on for evaluation week.

Ten minutes before curtain time.

SPONSORED BY
Timberville Department Store

Distributive Education Club

Row One: C. Stroop, C. Fulk, P. Turner, N. Arehart, P. Lohr, D. Jameson. *Row Two:* J. Rhodes, E. Strickler, P. Riggleman, R. Whissen, G. Deavers, W. Wittig, E. Halterman, Mr. Long.

OFFICERS

President ..... John Rhodes
Vice-President ..... Donnie Jameson
Secretary ..... Phyllis Turner
Treasurer ..... Connie Fulk
Reporter ..... Nancy Arehart
Parliamentarian ..... Paul Riggleman

Distributive Education, a new course at Broadway, is a study of the distribution of goods and services to the consumer. The DE Club, a professional organization, promotes interest in the work-study program for distribution students. The students take a DE class each morning and work in the afternoon.

The D. E. Club in action. . .

SPONSORED BY
Broadway Restaurant

G. Lanham, L. Caplinger, N. Lantz, R. Woodson, E. Turner, J. Hinegardner, J. Landis, J. Hillyard, M. White, B. Hinton, C. Funk, M. Lam, C. Tusing, R. Whetzel, J. Fitzwater, P. Mundy, E. Hughes, R. Showalter, B. Good, S. Will, J. Williams, J. Dove, C. Long, H. Landis, J. Early, B. Miller, B. Mason, J. Dove, J. Wampler, J. Shoemaker, Mrs. Showalter, *Sponsor.*

SPONSORED BY
Broadway Drug Store

Science Club

OFFICERS

President ---------- Robert Showalter
Vice President ---------- Eva Nell Turner
Secretary-Treasurer ---------- Janice Early
Reporter ---------- Carole Funk
Laboratory Assistant ---------- Ronnie Woodson

The Science Club is composed of the group of students who are interested in exploring the world of science. Each member is encouraged to develop a project centered around his special interest in science. The Club meets each month, and is a member of the Science Club of America. One of the outstanding events of the year is the regional meeting of the Va. Junior Academy of Science in Charlottesville which is attended by the club as a group.

Row One: E. Lantz, C. Stroop, C. Dellinger, J. C. Neff, F. Pattee, T. Hinkle, R. Sharpe, J. Ennis, L. Turner, T. Miller. *Row Two*: Mr. Leake, *Sponsor;* C. Bare, B. Griffith, D. Bare, S. Wichael, D. Armentrout, J. Shoemaker, W. Wenger, J. Hillyard, G. Strickler, L. May, B. May. *Row Three*: B. Kagey, B. Ritchie, G. Lanham, R. Alexander, K. Trumbo, B. Dove, G. Turner, B. Walton, W. Graves, J. Brown, L. Kline, D. Mathias. *Absent*: Robert Showalter, Jack Hinegardner.

SPONSORED BY
Farmers Supply, Inc.

Lettermen's Club

The Letterman's Club of Broadway High was organized with the purpose of promoting good sportsmanship and better scholastic standing among its members. Each member of the club must have earned a letter in one of the sport activities of the school, and must seek to obey the laws of the club. The main activity is to raise enough money to present a special award to each senior who is leaving the club.

OFFICERS

President ---------- Dick Armentrout
Vice President ---------- Winston Wenger
Treasurer ---------- Jay Shoemaker
Secretary ---------- Sonny Wichael

Pupil Advisory

Row One: F. Ashenfelter, J. Bible, Z. Riddle, E. Muntzing, B. Davis, G. Clark, J. Brock, S. Orebaugh, J. Tusing. *Row Two*: N. Lantz, S. Getz, N. Burkett, C. Turner, J. Reid, P. Long, C. Summers, E. Nash, L. Phillips, P. Weaver, F. Lam, *Sponsor*—Mr. Hillyard. *Row Three*: L. Tusing, O. Graves, J. Hinegardner, J. Branner, D. Spitzer, D. Bare, W. Graves, B. May, E. Eye, G. Lee.

OFFICERS

President _____ Beverly Davis
Vice President _____ Genevieve Clark
Secretary _____ Eleanor Jean Muntzing

SPONSORED BY
C. S. Mundy

The Pupil Advisory, composed of one boy and one girl from each homeroom of the 11th and 12th grades and one representative from each homeroom of grades 8, 9, and 10, is a group through which the student body participates in formulating school policies relating to general needs and interests.

Safety Patrol

Row One: M. Lohr, G. Driver, J. R. Nesselrodt, J. Bare, B. Harrison, J. Shirkey, B. Morris, P. Pattee, M. Strawderman, G. Phillips, A. High, W. Keister. *Row Two*: D. Ritchie, G. Dove, L. Hensley, R. Mitchell, E. Thompson, W. Carr, V. Dinges, M. Ritchie, S. Ritchie, J. Riggleman, J. Kennedy, N. Moyers, J. Andes, Mr. Kline, *Advisor*.

OFFICERS

Captain ---------- Wayne Keister
Lieutenant ---------- Michael Lohr
Reporter ---------- Juanita Riggleman

The Safety Patrol is the group of students who help the bus drivers in transporting the students safely to and from school. There are two patrolmen for each bus. Their main duty is to keep order on the bus, and to see that the pupil is safe when crossing the road.

SPONSORED BY
Broadway Milling Co.

"Babes in Toyland"

Presented by the
Mixed Chorus
Mr. Joseph W. Miller, *Director*
Mrs. Frances Moyers, *Dramatics*

CAST OF CHARACTERS

HILDA	Eleanor Mason
JACK	Charles Bare
JILL	Zelda Riddle
BO PEEP	Shelby Lantz
BARNABY	Larry May
TOM	James Cain
THE WIDOW PIPER	Helen Wampler
GONZORGO	Houston Lynch
RODERIGO	Dick Emswiler
JANE	Janet Reid
ALAN	Robert Showalter
CONTRARY MARY	Carole Funk
THE GIANT SPIDER	Bobby Good
THE BROWN BEAR	Jay Shoemaker
FAIRY QUEEN	Eleanor Muntzing
MARMADUKE	Jack Hinegardner
THE MASTER TOYMAKER	Eugene Lantz
GRUMIO	Neil Black

Green Quill

VOLUME IV—No. 3 BROADWAY HIGH SCHOOL December, 1955

Employment Office Gives Aptitude Test To 24 Seniors

Editor in Chief—Helen Wampler, with associates Peggy Davis, Betty Driver.

Melody Annes Chosen

The Melody Annes have been selected. Mr. ...udition for any girl who ... becoming a member of ... those participating the ...ere selected: Janet Reid, ... Holloman, Shelby Lantz, ..., Eleanor Mason, Zelda ...mpler, and Naomi Lantz.

...e their first program at ... Church, in Timberville, on ...y. They will give a pro... ...outh Fellowship of the ...list Church on December ...rtain at the Rockingham ...g, which will be held at ... Motel, December 21.

...ls Take ...cker Test

... December 6, all senior girls

Dramatic Club To Present "Old Doc"

The dramatic club of Broadway High "Eli", will present "Old Doc", a three-act comedy-drama here on Thursday, December 15 at 8:00 p. m.

The setting is a doctor's home in a small town. The play portrays the many hardships and interesting experiences that only a doctor can have. He runs into many complications while diagnosing his queer but interesting patients. Be present in order to learn what happens when "Old Doc's" son decides he would rather be a "high society" doctor in Boston than to carry on his father's work.

The characters include:

Dr. John Hillary.....“Old Doc”—Houston Lynch
Dr. Robert Hillary.....“Bob,” his son—James Cain ....
Pa Brown.....a neighbor—Beverly Davis
Ma Brown.....his wife—Janet Reid

Seated: H. Wampler, P. Davis, B. Driver, G. Whitmer, M. Strawderman, B. McConnell, N. Zirkle, S. Behrens, P. Shifflett, E. Mason, P. Allen, A. Cline. *Standing*: N. Alexander, N. Arehart, M. McWilliams, A. Zirkle, A. Loker, A. Trumbo, L. Lantz, B. Walton, A. Runion, D. Silvious, J. Kennedy, K. Ashenfelter, F. Lam. *Sponsors*: Mrs. Rebecca Branner, Mrs. Nellie Wampler.

...Linville-Edom 4-H ... she has completed fo... has canned over 800... profit of over $3,00...

Bonnie's comment was: "It was the m... ence I've ever had."

The trip to Chicago is the goal toward which every 4-H'er works. We are especially proud of Bonnie because she is the first

TO ALL

S

...ic Club will present a ... titled, "Old Doc"
... Grade Party
... Christmas Assembly Program
December 21—School closes for Christmas holidays
January 3—School re-opens
January 24, 25, 26—Midyear Examinations

Memories Staff

EDITOR-IN-CHIEF ----------Robert Showalter
ASSISTANT EDITORS ---------Joyce Fitzwater
Janice Early
BUSINESS MANAGERS ---------Patsy Coffman
Beverly Davis
Penny Mundy
J. C. Neff
ACTIVITIES EDITORS ----------Elaine Hughes
Jean Wampler
Carole Funk
SPORTS EDITORS ----------Gerald Lanham
Yvonne Hinton
SENIOR EDITORS ----------Eva Nell Turner
Carolyn Myers
Janet Dove
UNDERCLASS EDITORS--------Steve Emswiler
Betty Sue Getz
Billy Walton
Susan Early
TYPISTS ----------Betty Ann Summers
Genevieve Clark
Phyllis Turner
Billy Mason
PHOTOGRAPHERS ----------Jimmy Hillyard
Sylvia Will
ART EDITORS ----------Eilene Harpine
Irene Harpine
SPONSOR ---------- Mrs. Frances Moyers

BROADWAY HIGH SCHOOL
CHARACTER SCHOLARSHIP
LOYALTY ACHIEVEMENT
BROADWAY VIRGINIA
BROADWAY

Athletics

First Row: E. Lantz, G. Turner, B. Kagey, B. Dove, W. Graves, J. Hinegardner. *Second Row:* L. Turner, C. Bare, T. Miller, J. Ennis, D. Mathias, D. Wichael. *Third Row:* J. Hillyard, B. May, T. Hinkle, K. Trumbo, R. Alexander, B. Griffith. *Fourth Row:* F. Pattee *(Manager),* L. Kline, W. Wenger, G. Lanham, J. Brown, L. May *(Manager).*

Gobbler Grid Notes

Broadway— 6	James Wood— 6
Broadway— 7	Staunton—32
Broadway—20	Strausburg— 6
Broadway— 6	Luray—12
Broadway— 6	Clark County—14
Broadway—12	Harrisonburg—20
Broadway— 6	Hanley—32
Broadway—20	Montevideo— 6

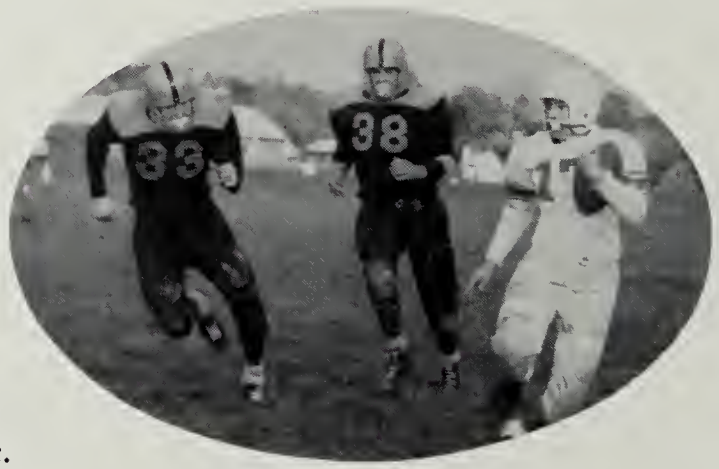

SPONSORED BY
M. C. Showalter Co. Inc.

First Row: B. Kagey, G. Lanham, L. Kline, R. Alexander, R. Keister *(Manager)*, G. Bushong, B. May, D. Martz, R. Sharpe *(Manager)*. *Second Row:* J. Hinegardner *(Manager)*, G. Whetzel, W. Wenger, B. Walton, G. Turner, D. Armentrout, D. Bare, B. Dove, J. Shoemaker.

Basketball Spotlight

SPONSORED BY
The Outdoor Shop

Girls' Varsity Basketball

J. Fitzwater, E. Turner, V. Runion, P. Davis, B. Shoemaker, P. Shifflett, E. Harpine, I. Harpine, F. Lam, A. Keplinger, E. Behrens, S. Will, L. Lantz, P. Mundy.

The Varsity basketball girls had a very successful season. Of the ten games played, they won seven. The losses were to Montevideo and Bridgewater. Very efficient managers, Sara Behrens, Betty Driver, and Mary Strawderman, helped to make the season complete. All of the players, managers and coach enjoyed the seoson and found that it helped to make the school year more complete.

The junior varsity girls also played ten games. They won six and lost four. The junior varsity girls gained playing experience.

SPONSORED BY
Rockingham Poultry Marketing

Girls' J. V. Basketball

GIRLS BASKETBALL SCHEDULE

December 16	Broadway at Montevideo
January 6	Harrisonburg at Broadway
January 17	Broadway at Harrisonburg
January 26	Bridgewater at Broadway
February 1	Broadway at Bridgewater
February 3	Montevideo at Broadway
February 9	Broadway at Wilson Memorial
February 17	Waynesboro at Broadway
February 22	Wilson Memorial at Broadway
February 29	Broadway at Waynesboro

First Row: K. Wilkins, E. Turner, J. Reed, J. Fitzwater, M. Holloman, Y. Shoemaker, C. Andes, S. Ritchie, H. Wampler. *Second Row:* N. Fulk, B. Driver, P. Hepner, K. Kagey, A. Trumbo, L. Hoover, L. Phillips.

Baseball

1. R. Armentrout
2. R. Alexander
3. J. Neff
4. T. Miller
5. R. Kagey
6. G. Strickler
7. J. Shoemaker

Lettermen not pictured
G. Lanham
D. Jameson

BASEBALL SCHEDULE—1956

April 6	*Wilson Memorial	Away	May 1	Montevideo	Away
April 13	Clark County	Home	May 4	Strasburg	Away
April 17	James Wood	Away	May 8	Luray	Away
April 20	Luray	Home	May 11	Montevideo	Home
April 24	Strasburg	Home	May 18	Harrisonburg	Away
April 27	Harrisonburg	Home			

*Non-District Games

Nine lettermen are returning to form the nucleus for the 1956 edition of the Gobblers in their 1st season in District 10. The keys to the success of the season rests on the performance of the pitching staff plus the amount of improvement of the returning veterans. Several youngsters are expected to move up from the Jr. Varsity.

SPONSORED BY
Garber's Restaurant

Junior Varsity Football

Row One: O. Graves, J. Lindamood, J. Ritchie, C. Thompson, D. Ryan, F. Early, W. Summers. *Row Two*: R. Delawder, D. Runion, T. Ritchie, R. Lawson, L. Wease, B. Lively, B. Moyers. *Row Three*: R. Phillips, D. Emswiler, D. Blosser, P. Ritchie, P. M. Carper, R. Hottinger. *Standing*: E. Ritchie, J. Swope, P. Wilkins.

Junior Varsity Basketball

Kneeling: R. Lawson, J. Brown. *Second Row*: A. Smith, T. Miller, R. Phillips, L. Wease, P. Ritchie. *Third Row*: B. Moyers, L. White, C. Thompson, W. Graves, B. Whitmer, T. Rimel.

VARSITY

Faye Runion, Janice Early, Betty Miller, Velma Runion, Anne Trumbo, Genevieve Clark, Eleanor Muntzing, Zelda Riddle.

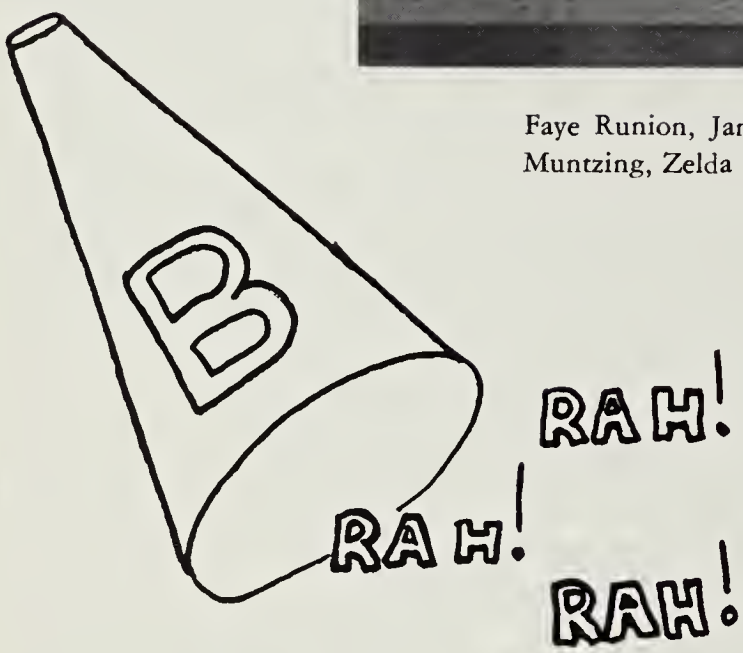

Cheerleaders

SPONSORED BY
Hilltop Hatchery

JUNIOR VARSITY

Janet Zirkle, Brenda Holsinger, Sara Runion, Virginia Clark.

BROADWAY HIGH SCHOOL
CHARACTER SCHOLARSHIP
LOYALTY ACHIEVEMENT
BROADWAY VIRGINIA
BROADWAY HIGH SCHOOL

School Life

The days grew colder
The leaves began to turn
We knew that
Time for school was
Here once again.
And as we came,
We realized that each
Class had stepped one
Rung higher on the
Ladder which leads to
Graduation.
Into Broadway's halls were
Welcomed the Class of 1960,
Who in the months ahead
Were to learn to know and
Love Broadway High and
All for which she stands.

As the weeks
Progressed, we realized
That each member of our
Faculty was here,
Not to dictate our actions
But to guide them,
And to help us
Mold a life
Which would honor
God, Society, Ourselves.

Though they had
Many worries and cares:
Reports, registers, us;
Our teachers were friendly
Folks who enjoyed fun
As much as did we.

It may have taken a few weeks for us to
Turn our minds from the chores of summer,
But it took no time for our teachers to
Impose upon us that most dreaded chore of winter—
Homework.

Who could forget Evaluation?
And the magazine campaign
Added even more excitement
To the general atmosphere.

But we finally settled
Down to our school work,
Each studying in those subjects
In which he was most interested.
For some it was agriculture;
For some, a field of science:
The smell of formaldehyde,
Or making NaCl,
Or proving Theorm 108.
For others, it was in the
Realm of the fine arts.
For all, our school work required
Work
Interest
Ability.

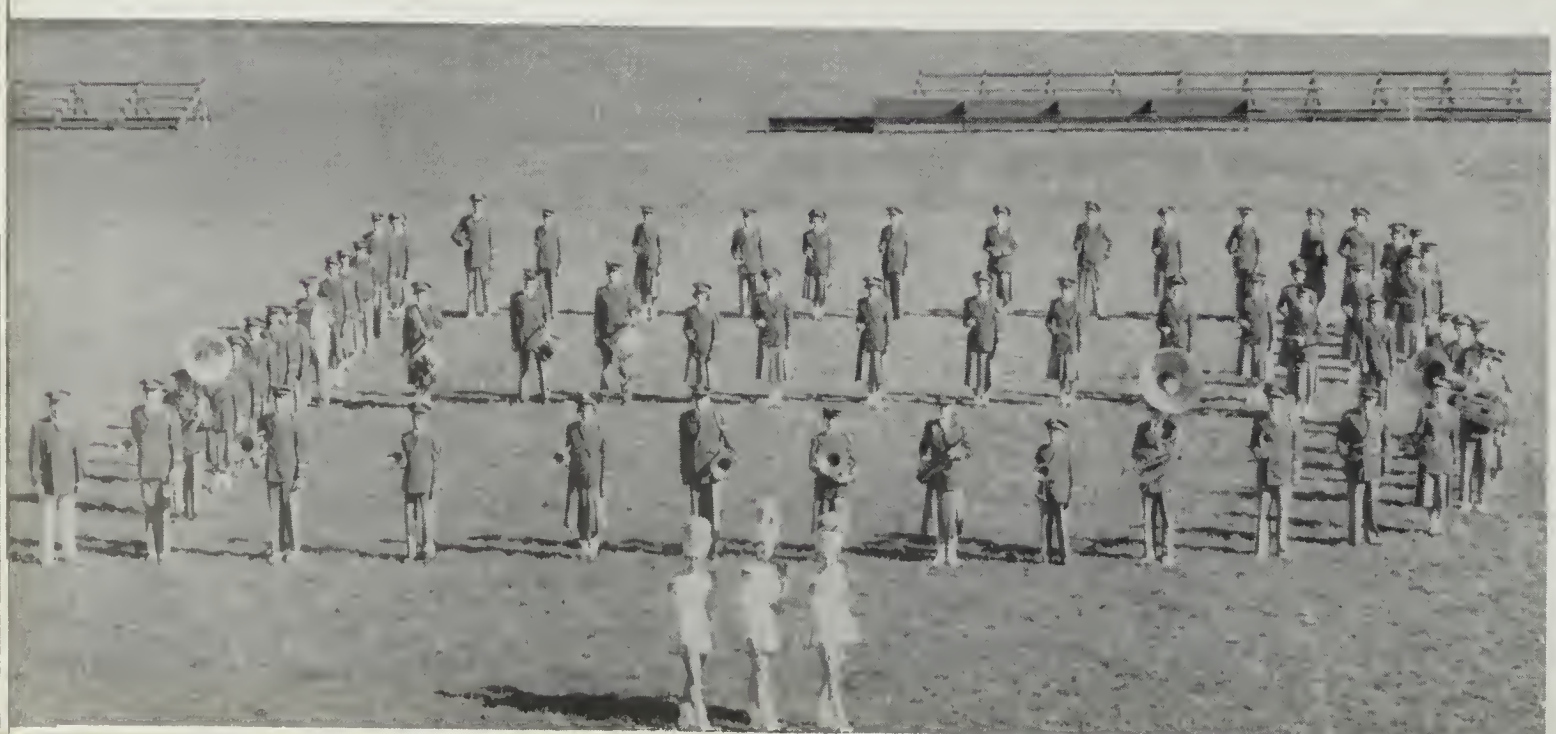

The drums
Marked time
The band was
On the march

Excitement was in the air
The yells for Broadway
Rang clearer
Football season was here.

And all too soon,
It had passed.
But it had left pleasant memories
Of some victories
And many good times.

Amid the cheers of football
Were heard the strains
Of Victor Herbert's
BABES IN TOYLAND.

The days at Broadway High
Never became dull or uninteresting:
There were MEMORIES to be forever captured
The Green Quill to be edited
Songs to be sung
Talent to be discovered.

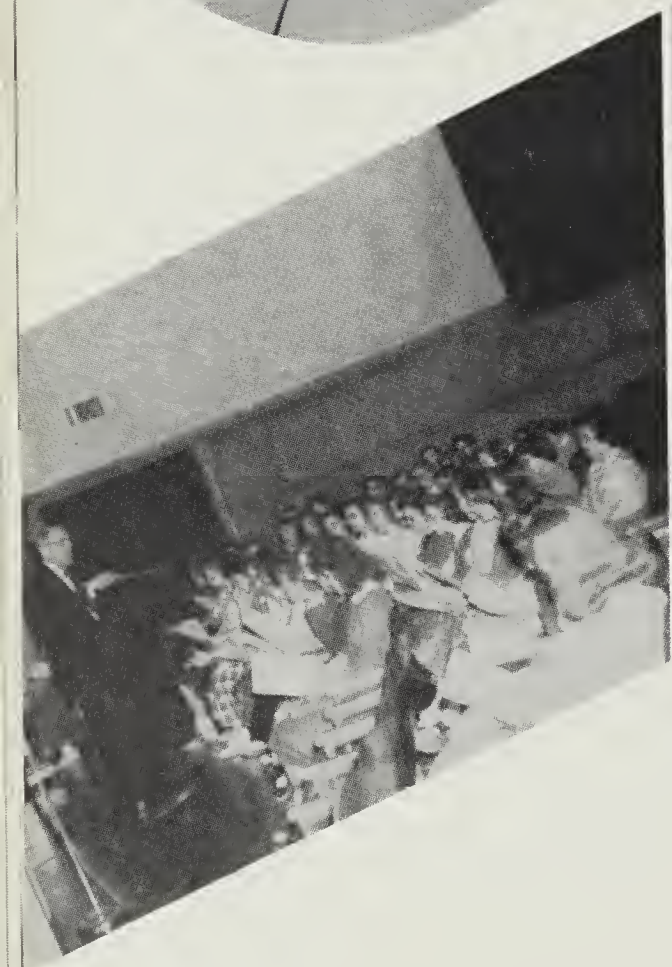

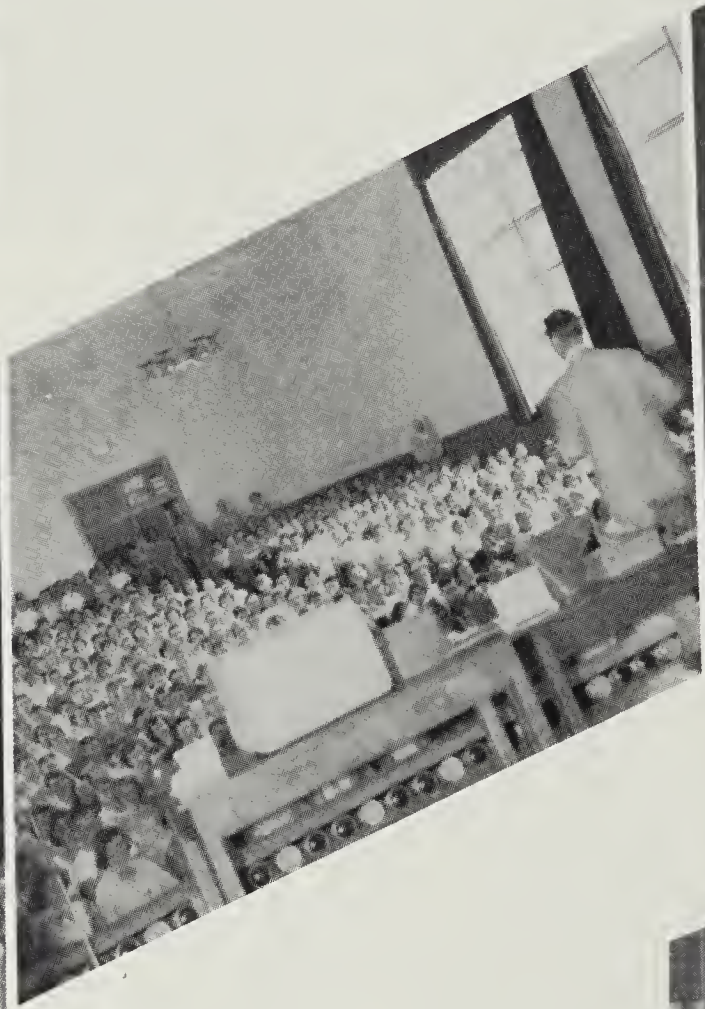

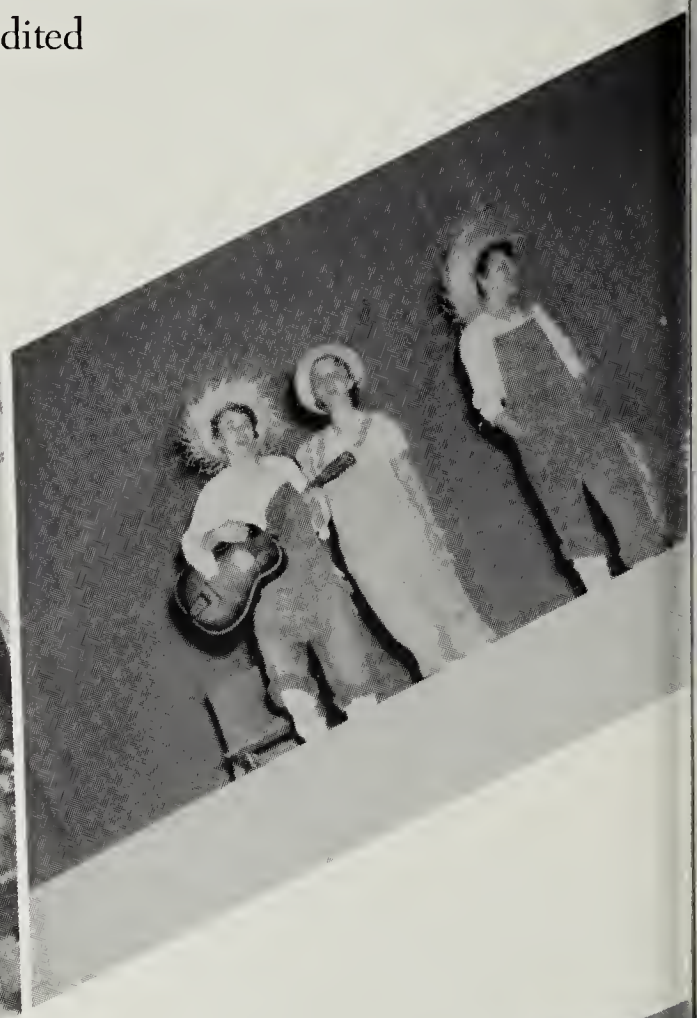

Beyond doubt, one of the
Most popular spots around school
Was the library.
While the guidance department
Was busy helping to
Direct our choices
For the present and the future.

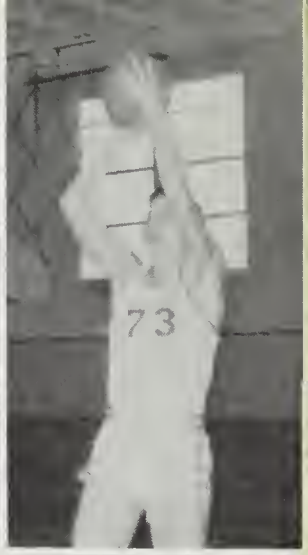

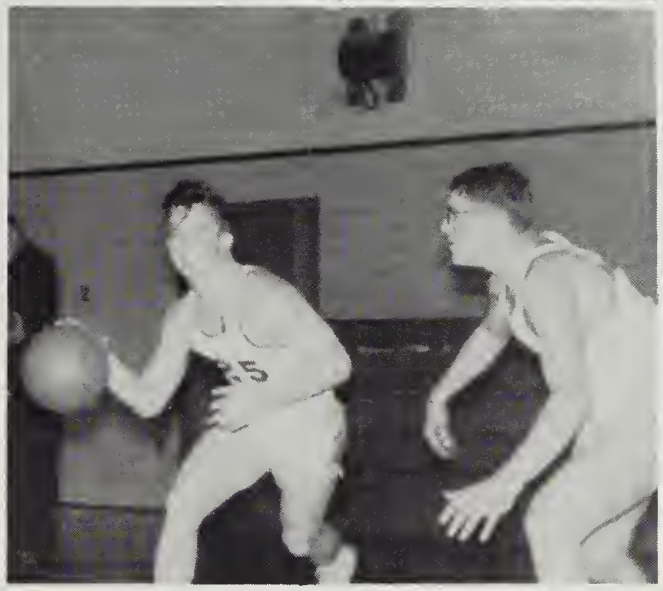

Old Man Winter blew in
Gabby Gobbler's feathers were oiled
The bleachers were dusted
Laryngitis was common
Basketball season was here.

Though we boasted
A winning team
And life was, in general,
A happy experience
At Broadway High,

Bundled up in three
Most unpleasant days
Were five kill-joys—
Exams.

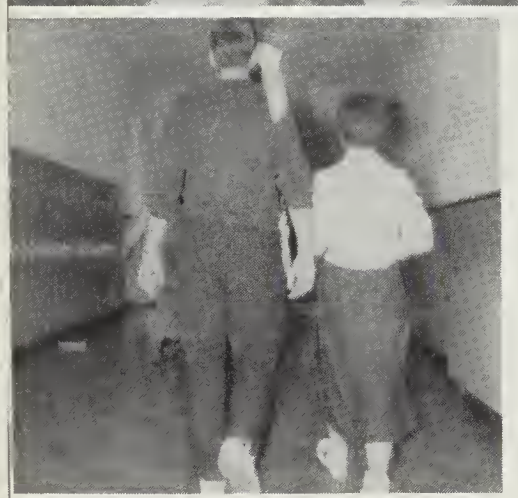

Exams were over
Life again resumed normal activity.
Class parties added fun.
Valentine Day came and went—
Valentines walked the halls
In pairs.

Throughout the year
Our cooks and janitors
Made our school life
More comfortable.

The breezes blew warm
The air was fragrant
Spring had come.
And with it its
Many activities:

Music festivals
Class plays
Forensic meets.

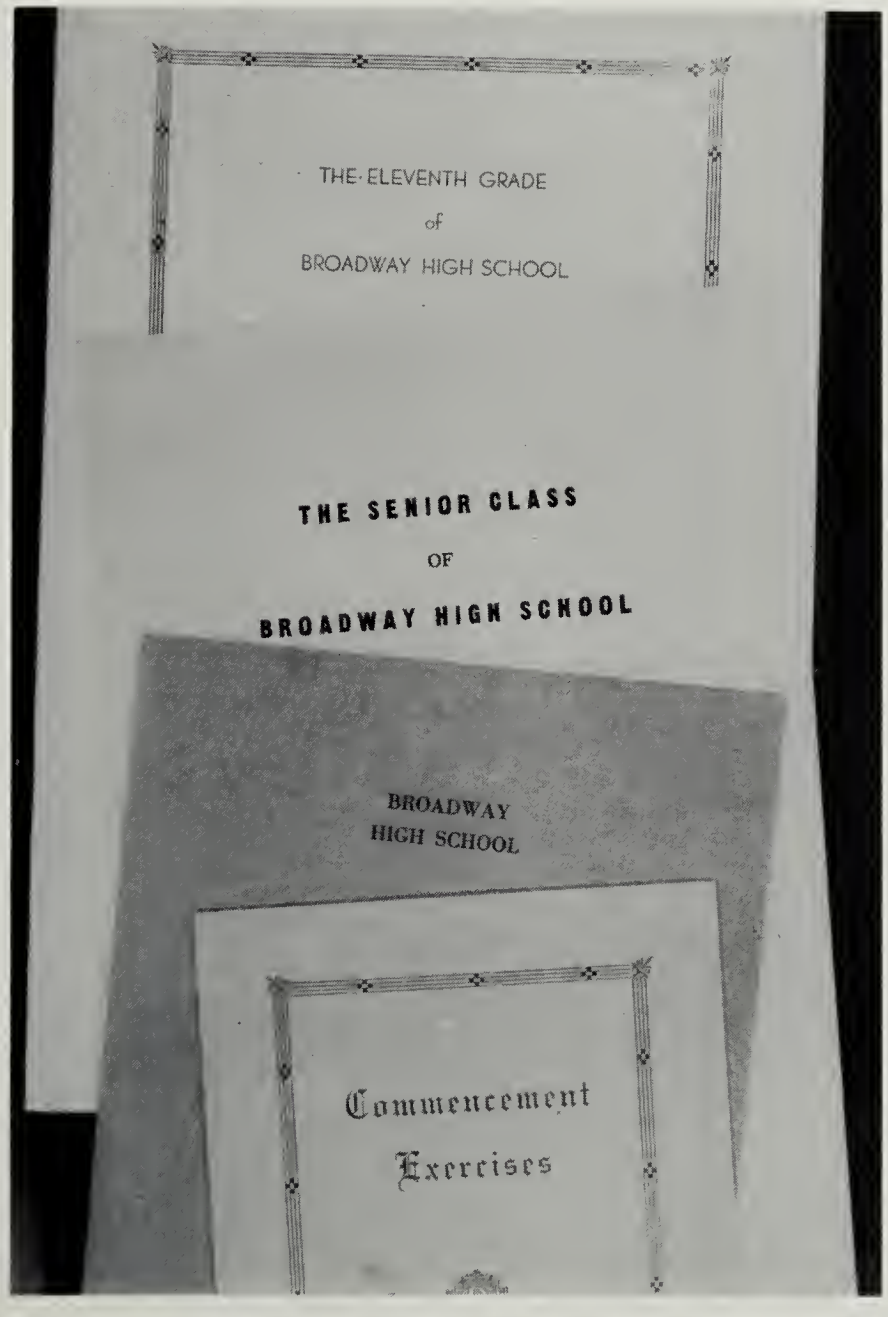

With the Spring came the close
Of another school year:
A year which had been
Most pleasant in every way.
A year in which
We had acquired knowledge
Made new friends
Enjoyed many good times.
A year from which
Will always linger memories:
Happy memories
Loyal memories
Loving memories.

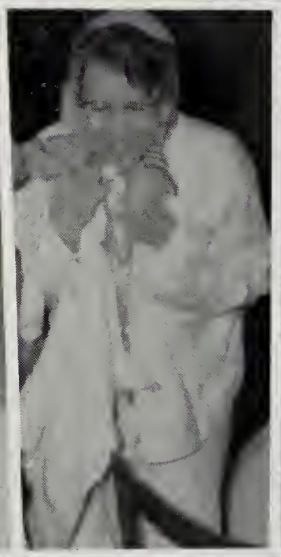

PLEASE
KEEP TRASH OUT OF POOL

Finis

As we, the Senior Class of 1955-1956, leave and travel down the Road of Life, we hope these pages will carry many fond memories for you of your school days at Broadway High School.

ADS

Patronize those who have

helped us publish our yearbook.

We appreciate each one.

Broadway High School

W. A. BURTON

ooOoo

Representing

Inter-Collegiate Press, Inc.

ooOoo

Phone 18F110 Luray, Virginia

FAWLEY CHEVROLET SALES

Broadway . . . . Virginia

ooOoo

For Economical Transportation

SALES CHEVROLET SERVICE

"The Hot One's Even Hotter"

NEFF LUMBER MILLS

Better Lumber at Lower Cost

Appalachian Hardwood Lumber - White Oak Specialty
Specializing in Timbers Cut to Order

MILLS in VIRGINIA and WEST VIRGINIA

ooOoo

TELEPHONE: B-way 2-0721
BOX 147
BROADWAY, VIRGINIA

Compliments of

DAVID A. (Bill) REED

Excavating Contractor

PHONE 4-3964

Harrisonburg . . . . Virginia

ooOoo

"Your Future Depends on
A Good Foundation"

CRIDER BROS.

Dealers in General Merchandise

Texaco Products

Havoline "Custom-made" Oil

Lee Tires and Tubes

Auto Accessories

"Our Merchandise of All One Quality—The Best"

Route No. 259 Dial Broadway 2-0833

Fulks Run, Virginia

Compliments of

HEATWOLE HATCHERY, INC.

632 East Rock Street

HARRISONBURG, VIRGINIA

Dial 4-6738

COMPLIMENTS

OF

BROADWAY MOTEL

QUIET - CLEAN - COMFORTABLE

Broadway, Virginia Phone Broadway 3-5751

MOYERS MOTOR CO., INC.

SALES Ford SERVICE

New Market, Virginia

General Electric Appliances

ooOoo

PHONE 150

Compliments of

A. W. WHITMORE & SONS

Merchants

ooOoo

Broadway . . . . Virginia

PIKEWAY MOTOR SALES

Independent Car Dealers

Phone 195-L

R. S. Orebaugh
H. T. Hinegardner
Proprietors

New Market Virginia

SHELL SERVICE CENTER

Firestone Tires, Tubes and Accessories

PHONE 195-J

New Market Virginia

LONE PINE HATCHERY

Va.-U. S. Approved — Pullorum Clean

Chicks — Keets — Poults

White African Guinea Keets

See our field men, write or call

LONE PINE HATCHERY

Phone 68 Timberville, Virginia

MAYLAND SERVICE STATION

TOM STOVER - OWNER - PROPRIETOR

FRIENDLY GULF SERVICE

DIAL - BROADWAY 3-6684

Compliments
of

HARRISONBURG LIVESTOCK MARKET

SALE EACH THURSDAY

PHONE HARRISONBURG 4-6765

½ Mile North of Harrisonburg on Route 11

BUD BLOSSER - A. W. BLOSSER, Proprietors

BLOSSER PURE OIL

"Be Sure with Pure"

Road Service
Washing
Lubrication
Minor Repairs

Phone 4-4975 Corner N. Main and Charles, Harrisonburg

Compliments of

VAUGHAN'S VARIETY STORES

TIMBERVILLE AND NEW MARKET

Compliments of

ACKER BLACK WALNUT CORPORATION

BROADWAY, VIRGINIA

KIPP'S CITIES SERVICE

Gas Oil General Repair

Groceries

ooOoo

Broadway, Virginia

PHONE 2-0659

"Best wishes to the class of 1956"

SCHENCK FOODS CO.

Winchester, Va.

"SPECIAL ATTENTION TO SUPPLYING THE FOOD NEEDS OF SCHOOL CAFETERIAS"

Compliments of

THE CITIZENS NATIONAL BANK

NEW MARKET, VIRGINIA

Compliments

of

M. C. ESTEP & GENE ESTEP

Owners

ooOoo

Dealers in Glen-Burn Hard Coal

Olga Pocohontas Soft Coal

Texaco Heating Oil

ooOoo

Fulks Run, Virginia

Dial Broadway 3-3762

KEN-DEL ESSO SERVICENTER

"Where Service is King"

DIAL 3-4076

BROADWAY . . . . VIRGINIA

TRUMBO ELECTRIC SERVICE

G.E. Motors, Controls and Appliances

Complete Electrical Contracting Service

Broadway 2-1101

RITCHIE AUTO SERVICE

Complete Accident Repair

2 Miles South of New Market, Va.
on U. S. 11

PHONE 438-F-02

H. M. Ritchie, Owner

NEW MARKET, VA.

Compliments of

FRANK HARMON HATCHERY

HARRISONBURG, VA.

Compliments

of

J. O. STICKLEY

Farm Implements

HARRISONBURG, VA.

Compliments

of

HOLSINGER'S GARAGE

Dial 3-9191 Boadway, Va.

Compliments

of

SHENANDOAH'S PRIDE

DAIRY PRODUCTS

ooOoo

THE VALLEY OF VIRGINIA CO-OP.
MILK PRODUCERS ASSOCIATION

ooOoo

DIAL 4-7328

ooOoo

41 West Washington St.

Harrisonburg, Va.

Compliments

of

THE FIRST NATIONAL BANK

"A Home Bank for Home People"

Over 50 years of constructive community service

1903 — 1956

ooOoo

Complete Commercial Banking Facilities

ooOoo

PHONE 2-1831

ooOoo

Broadway . . . . Virginia

Class Rings - Pins - Club Pins

Commencement Announcements

Belts and Buckles - Metals and Trophies

Caps and Gowns

ooOoo

WALTER B. ANDERSON

ooOoo

L. G. BALFOUR, PRODUCTS

4111 Kensington Avenue

Richmond 21, Virginia

OWNERS

John Bowman
and
Harry Bowman

BUYERS

Robert Bowman
and
Junior Bowman

BOWMAN BAG COMPANY

ooOoo

Buyers of Used Feed Bags

Burlap

Cotton

ooOoo

Dial 4-7282

Office — Plant

ooOoo

41 West Gay Street

Harrisonburg, Virginia

C. C. Turner Farms

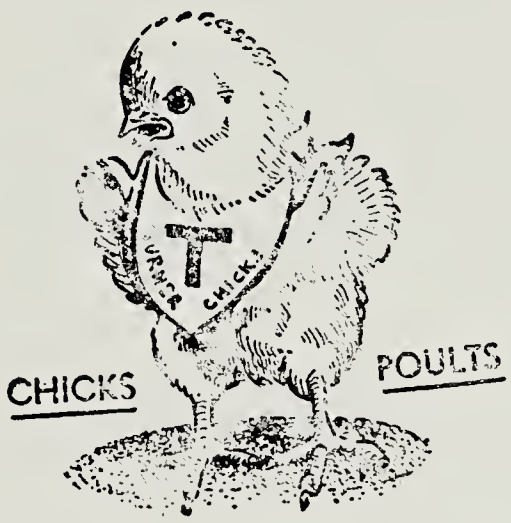

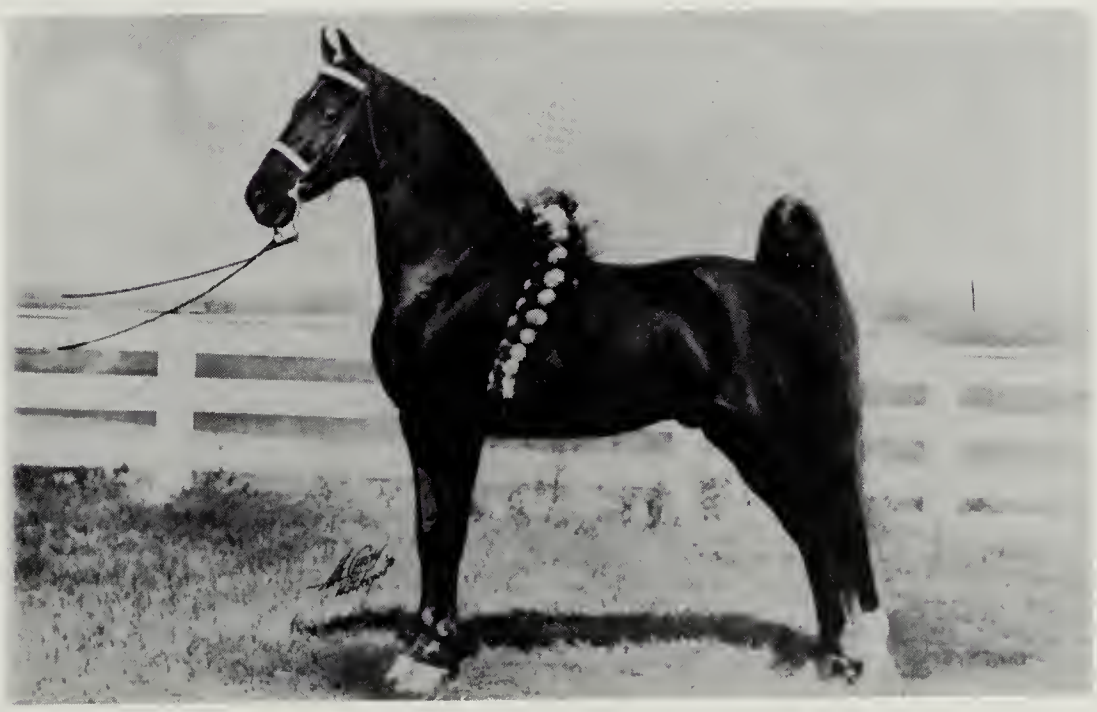

Compliments of

BROADWAY FEED and SUPPLY COMPANY

PIONEER DAIRY FEEDS

RED COMB POULTRY FEEDS

Fair-Acre & Red Comb Quality Feeds

PHONE 2-1871

Broadway . . . . Virginia

GREETINGS FROM

FARMERS & MERCHANTS BANK, INC.

ooOoo

THE BANK OF EFFICIENT SERVICE

AND

FOUR MILLION DOLLAR RESOURCES

ooOoo

TIMBERVILLE, VIRGINIA

RHODES SERVICE CENTER

FIRESTONE TIRES

Home and Auto Supplies

WESTINGHOUSE APPLIANCES

Electric Stoves - Refrigerators - Laundromats

Dryers - Food Freezers - Sporting Goods

Television Sets - Dish Washers - Radios

Milk Coolers

Every House Needs a WESTINGHOUSE

PHONE BROADWAY 3-9101

BEST WISHES

TO

BROADWAY HIGH SCHOOL STUDENTS

C. D. LANTZ

"The Best in Flowers and Service"

BLAKEMORE'S FLOWERS

"The Shop to Know"

115 East Market Street

Harrisonburg, Va.

Dial 4-4487

GLOTHING - DRY GOODS

AND SHOES

Ample Free Parking

MARTINS-PARK VIEW

THE ROCKINGHAM NATIONAL BANK OF HARRISONBURG

HONOR ROLL BANK

Strength - Service - Courtesy

Member Federal Reserve System

Member Federal Deposit Insurance Corporation

LANTZ & WHISTLER Electronics, Inc.

COMPLETE ELECTRONICS SERVICE
TELEVISION SPECIALISTS
SALES
ALL WORK GUARANTEED

New Market, Virginia

PHONE 156-J

I. C. Lantz L. A. Whistler

Alfred Ney Co.
50-60 North Main Street
Harrisonburg, Virginia

NU METHOD DRY CLEANERS

"The Symbol of Quality"

Timberville and Mt. Jackson

PHONE 3-5141

Phone 191 We Deliver

VALLEY SUPER MARKET

Groceries - Meats

Fresh and Frozen Vegetables

New Market, Virginia

THE HENKEL PRESS, INC.

Established 1806

Commercial Printing

Printers of
Broadway High School Paper
"The Green Quill"

Publishers of
THE SHENANDOAH VALLEY

New Market, Va.

AKERS GULF CENTER Restaurant

Station-Truckers Diesel Fuel

Open 24 Hours

PHONE 873

DOVE-LONG HATCHERY, INC.

Va. U. S. Approved

Pullorum-Clean

ooOoo

"We Serve to Serve Again"

ooOoo

Dial Broadway 2-1931

Joseph Hey's

HARRISONBURG, VA.

TIMBERVILLE DRUG STORE

PRESCRIPTIONS

BRAXTON H. COINER, Owner and Pharmacist

PAUL L. OREBAUGH, Pharmacist

Timberville DIAL 3-3171 Virginia

PRES BROWN'S SPORT AND CAMERA SHOP

"The Sportsman's Home"

ooOoo

14 West Washington Street

LEXINGTON, VIRGINIA

Best Wishes to the Class of 1956

RHODES FUNERAL HOME

ooOoo

Broadway . . . . Virginia

PHONE 3-3231

BROADWAY MOTOR CO., INC.

Broadway . . . . Virginia

SALES SERVICE

"The fine car at half the fine car price!"

. . '56 FORD

Shenandoah
GAS BROODER

LABOR SAVING
LOW COST
CONTROLLED
HEAT

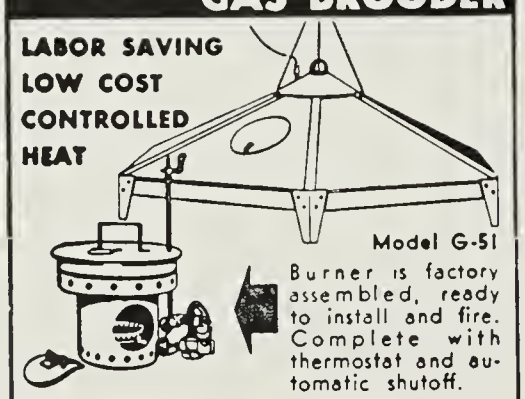

Model G-51

Burner is factory assembled, ready to install and fire. Complete with thermostat and automatic shutoff.

HERE is a low cost, fully automatic brooder with an 82" hover and six adjustable legs. Hugo Burner, Robertshaw Thermostat Regulator and Robertshaw Safety Shutoff as standard equipment. When ordering specify whether natural or artificial gas is to be used.

Write for complete folder and prices.

SHENANDOAH EQUIPMENT CO.
HARRISONBURG, VA.

COLONY OPTICAL COMPANY

Dispensing Opticians

174 South Main Street
HARRISONBURG, VIRGINIA

SHENANDOAH VALLEY PRODUCE CO., INC.

501 North Liberty Street
HARRISONBURG, VIRGINIA

Phone 4-4457

Compliments of

BLATT'S
CLEANERS — DYERS — FURRIERS

Our Truck Calls
Monday, Thursday, Saturday

HARRISONBURG . . . . VIRGINIA

THE VALLEY CREAMERY, INC.

INSIST on the BEST

Valley Gold Ice Cream and Massanutten Butter

Sell Us Your Cream — Highest Market Prices

Prompt Returns — Courteous Service

HARRISONBURG . . . . VIRGINIA

Compliments of

FINK'S JEWELERS

"Western Virginia's Largest Watch Dealers"

ooOoo

HARRISONBURG . . . . VIRGINIA

SHENANDOAH VALLEY LIVESTOCK SALES, INC.

HOGS — CATTLE — CALVES

It Pays to Do Business With a Long
Established Reliable Company

SALES 1:30 P.M. SATURDAYS

Phone Harrisonburg 4-4482 Edom Road

Compliments

of

VALLEY FEATHER CO., INC.
WENDY RENDERING CO., INC.

ooOoo

Timberville, Virginia

KELLY FEEDS, INC.

Dial 3-4151

Timberville, Virginia

ooOoo

ESHELMAN RED ROSE FEEDS

Custom Grinding and Mixing

Seed Cleaning

THE LEMLEY STUDIOS

SCHOOL PHOTOGRAPHER

ooOoo

STEPHENS CITY, VIRGINIA

NEWMAN BUILDING AND MATERIAL CORPORATION

Building Materials - Registered Contractors

Perma-stone Dealer

ooOoo

Timbervile, Virginia

PHONE 3-4121

WHETZEL MEAT MARKET

Meats - Groceries - Ball Band Footwear - Frozen Food

ooOoo

Phone 3-6221

Broadway . . . . Virginia

ASK THOSE
WE
SERVE

SHOMO & LINEWEAVER INSURANCE AGENCY

ROCCO FEED

A General Line or Poultry and
Livestock Feeds

Definite Feeds for Definite Needs

ROCCO FEED, INC.

Phone 4-2549 Harrisonburg, Va.

"For Gifts That Endure"

FINE JEWELRY
WATCHES - DIAMONDS

PUFFENBERGER'S JEWELRY

Broadway Virginia

PHONE 3-5181

MASON'S LIVE POULTRY

Dealer in Live Poultry

Timberville, Virginia

MUTUAL FEED COMPANY, INC.

Premier and Wayne Feeds

ooOoo

POULTRY CONTRACTING

ooOoo

DIAL 2-1631

Broadway, Virginia

TURNER ELECTRIC WORKS
Incorporated

Industrial Contracting - Electric Motor Repairing

Timberville, Virginia

DIAL 3-4131

H. B. TURNER, Pres.

BOBS ESSO SERVICE

Robert M. Bare, Manager

GAS - OIL - GROCERIES

"We Are Always Happy to Serve You"

Phone Broadway 18-F-20

FULKS RUN, VA.

"The Finest in Motel Accommodations"

AAA

BLUE RIDGE MOTOR LODGE

BROECKEL BROTHERS, Owners and Operators

Telephone 7

U. S. Highway 11

1 Mile North of New Market, Va.

Compliments of

SWIFT & COMPANY

Dressers of Poultry and Turkey

Every Week of the Year

DIAL 4-2534 or 4-2537

Harrisonburg, Virginia

Compliments of

MINNICH'S SERVICE STORE

ooOoo

Timberville Virginia

PHONE 2-1211

Studebaker GORDON'S, INC. Packard

Timberville, Virginia

ooOoo

"Big enough to serve you — Small enough to know you."

JOHN W.
TALIAFERRO SONS

JEWELERS

Diamonds - Watches - Silverware
Watch Repairing

54 South Main Street

Harrisonburg Virginia

Compliments

of

WOOLWORTH
and COMPANY

SHENK

High Quality
Baby Chicks

New Hampshire — White Cornish Crosses
White-Tail Cornish

Telephone 4-6733

THE SHENK HATCHERY and BREEDING FARM

Compliments

of

J. D. LANTZ
Lumber and Mill Work

ooOoo

PHONE 2-0231

ooOoo

Broadway . . . . Virginia

HARRISONBURG REFRIGERATION SERVICE

Commercial Refrigeration
SALES — SERVICE
Your Admiral Appliance Dealer
- S. R. Heatwole, Owner -
ELECTRIC MOTOR REPAIR
Harrisonburg, Virginia

Compliments of

H. E. CLOUGHERTY

Insurance Agency
TIMBERVILLE, VA.
ALL KINDS OF INSURANCE
Representing
State Farm Insurance Companies
Telephone Timberville 3-9321

Compliments
of

RHODES CANDY COMPANY

Harrisonburg Virginia

DENTON'S

THE BIG MONEY SAVERS
on
Furniture and Floor Coverings
"Variety - Quality - Low Prices"

C. JUSTUS SUTER & CO.

Harrisonburg, Virginia
PLUMBING - HEATING
Appliances by
HOTPOINT AND NORGE
Mark Pumps and Well Supplies

HAWKINS HARDWARE CO.

"Good Goods Only
SINCE 1911"
Harrisonburg Virginia

Compliments of

M & S CORPORATION

LUMBER - MILL WORK AND BUILDING SUPPLIES

ooOoo

PHONE 3-6131 TIMBERVILLE, VA.

Compliments of

J. C. PENNEY COMPANY

ooOoo

Harrisonburg Virginia

DERRER & MATHIAS, INC.

—MEN'S WEAR—

"Partners in Your Appearance"

174 S. Main St. Professional Bldg.

Harrisonburg, Virginia

DIAL 4-6507

Compliments of

WETSEL SEED CO., INC.

Harrisonburg, Virginia

VALLEY BOOKS

Harrisonburg's Religious Book Store

82 S. Main Street

PHONE 4-6643

O. T. FUNKHOUSER

MUTUAL INSURANCE AGENCY

402 Keezell Building
122 South Main Street

Let Us Save You Money Through Dividends on Life, Fire and Automobile Insurance

HARRISONBURG, VA.

Office Telephone — Dial 4-2793
Residence Telephone — Edom 2578

J. M. HULVEY & SON

"EGGS AND MORE EGGS"

ooOoo

GENUINE OLGA POCAHONTAS COAL

Esso Heating and Fuel Oil

ooOoo

BROADWAY
Dial 3-6251

HARRISONBURG
Dial 4-4123

Harrisonburg Wholesale Meat Co., Inc.

Operated by O. R. Synder and K. R. Alexander

BEEF - PROVISIONS - PORK

P.O. Box 82

Telephone 4-4416

Wampler Feed & Seed Company, Inc.

FEEDS OF ALL KINDS

CHICKEN AND TURKEY CONTRACTING

HARRISONBURG, VIRGINIA

VISIT US AT OUR NEW HOME JUST
SOUTHWEST OF
HARRISONBURG ON ROUTE 42

Compliments of

ROCKINGHAM CO-OPERATIVE FARM BUREAU INCORPORATED

"The House Cooperation Built"

Harrisonburg . . . . Virginia

ooOoo

BRANCHES:

Bridgewater, Elkton,
Timberville, and Cross Keys

We carry a complete line of replacement parts

Pontiac G. M. C.

HOOVER MOTOR COMPANY

Broadway, Virginia
TELEPHONE 2-1581

S. C. GLADWELL & SON

Plumbing Heating

Broadway, Virginia Phone 2-0730

Compliments of

SCHEWEL FURNITURE COMPANY
Incorporated

Easy Terms

We Deliver

135 South Main Street

Harrisonburg, Virginia

RIVERDALE HATCHERY

PULLORUM CLEAN BABY CHICKS

Va. U. S. Approved

Lancaster Crosses — Indian River Crosses

DIAL 3-3611

BROADWAY, VIRGINIA

MASON FEED AND SUPPLY CO., INC.

Wirthmore Poultry and Livestock Feeds

New Idea Farm Equipment

PHONE 3-3621

Broadway, Virginia

NEFF'S
ESSO STATION

Gas - Oil - Accessories

Tmberville

Virginia

O. K. RUBBER WELDERS

Raymond E. Carr, Owner

Wheel Alignment - Balancing

MODERN RECAPPING

and

EXPERT REPAIRING

New and Used Tires

Brake Work

Corner N. Liberty and Gay Sts.

DIAL 4-6709

ARBOGAST GRAIN ELEVATOR

Buyers Storage - Manufacturers of Flour - Feed
Meal

ooOoo

Custom Grinding and Mixing

Compliments of

EARLY & EDDINS PRODUCE CO., INC.

Wholesale Produce Dealers

ooOoo

Phones: Timberville 2-1441 Nights: Broadway 3-9371

HATTER HILLS SPORTING COODS

Firearms and Ammunition

IRON AND TELESCOPIC SIGHTS

Repairs for All Guns

BROWNING - BUSHNELL - WEAVER - WINCHESTER - SAVAGE - REMINGTON
LYMAN - REDFIELD

Chester D. Litten, Owner

Dial Broadway 3-9804 Fulks Run, Va.

FULKS RUN GROCERY

GENERAL MERCHANDISE

GARNET R. TURNER, Owner

Phone Broadway 45-F-3

Fulks Run, Virginia

ECHO RESTAURANT

U. S. 11 — South of Harrisonburg

Serving the Best in Food - Tasty Sandwiches

Curb Service

Quality Feed Service, Inc.

FAIR-ACRE FEEDS

Dial Dayton 2071

Harrisonburg, Virginia

SELLERS FURNITURE STORES, INC.

Everything for the Home

Broadway Virginia

Phone 40-L

EVERGREEN FERNERY

Tropical Foliage Plants and Florist

On U. S. 11—1/4 Mile North of New Market, Virginia

WELL DRILLING

J. R. RIDDLE

30 Years Experience

Free Estimations

Broadway, Virginia

PHONE 3-6602

FINE CLASS RINGS
ANNOUNCEMENTS
YEARBOOKS
AWARDS

JOSTEN'S

Since 1897

Representative—Bill Day

669 Maple Ave. Waynesboro, Va.

SHENVALEE LODGE

Golf - Tennis - Riding

Special Dinner Parties Entertained

New Market Virginia

Electrical
Installation - Repair - Appliances

Specializing in
ELECTRICAL RADIANT HEATING

Wiring Supplies

Keys While You Wait

BROADWAY ELECTRIC SERVICE

Broadway, Virginia Phone 3-9241

Compliments of

TIMBERVILLE FEEDERS SERVICE

Timberville, Virginia

POULTRY CONTRACTING

Phone 2-1231

Compliments of

HARRISONBURG BUSINESS COLLEGE

Keezell Building

Dial 4-8296

Harrisonburg, Virginia

CHENNELL HATCHERY

Va. U. S. Approved Pullorum Clean

Baby Chicks

Phone 3-9834

Broadway . . . . Virginia

MOORE'S SMOKE HOUSE

OLE VIRGINIA HAMS

SUGAR CURED - HICKORY SMOKED

R. M. MOORE

New Market . . . . Virginia

ALUMNI CONTRIBUTORS

Bill Drury
Jane Thomas Dove
Merlin See
Jerry Wampler
Joan Neff
Phyllis Shifflett
Clifton Good
John Breneman
Alice Lee Dove

Compliments

of

J. MACK MEEKS CO., INC.

73½ South Main Street

Harrisonburg, Virginia

COMMERCIAL CONTRIBUTORS

Charles and Polly Photographers
The Bargain Place
Peoples Hardware
The National Bank
Whitesel Brothers, Inc.
New Market Feed & Hardware Co.

INTER-COLLEGIATE PRESS
Publishers · Cover Manufacturers · Book Binders

FACTORY · HOME OFFICE
Kansas City